IF THE JOB'S WORTH DOING AT ALL, IT'S WORTH DOING WITH
Brolac
DOUBLE PROTECTION PAINT
COLOUR FOLDERS ON APPLICATION FROM JOHN HALL & SONS (I.), Ltd., STEEVENS LANE, DUBLIN.

CITY EDITION
The Irish Times.
BIRTHS, MARRIAGES AND DEATHS, PAGE 2.
PRICE TWOPENCE | DUBLIN, TUESDAY, APRIL 29, 1941 | VOL. LXXXIII. NO. 26,143

CALL and SEE THE NEW PETER SCOTT AT COMBRIDGE'S GALLERIES

FOR PRESCRIPTIONS AND ALL MEDICAL SUPPLIES
HAYES, CONYNGHAM & ROBINSON LTD.
12 GRAFTON STREET, DUBLIN, AND BRANCHES.

NATIONAL LIBRARY OF IRELAND LEABHARLANN NÁISIÚNTA 28 APR 1941

B.E.F. Evacuation from Greece

Units at Alexandria, Says Rome Report

ROME newspapers state that the first contingents of the British Expeditionary Force in Greece have disembarked at Alexandria, says a Rome despatch to Vichy.

Mr. P. C. Spender, Vice-President of the Australian Federal Executive Council, said yesterday that "the evacuation of certain of our troops from Greece has begun, and, so far as this has proceeded, it has been successful." He declined to confirm or deny American reports that the majority of the Anzacs had been safely evacuated with their weapons.

German military despatches reaching Berlin yesterday said that British losses in the evacuation of Greece were already greater than those suffered in the withdrawal from Dunkirk. The Germans estimated that they sank 287,000 tons of British shipping in Greek waters during the past eleven days.

M. Tsouderos, the Greek Premier, has proclaimed the determination of Greece to carry on the fight "without flinching."

The German communiqué yesterday claimed that the Luftwaffe had sunk a British cruiser, damaged two others, sunk a merchantman of 5,000 tons and damaged twelve other merchant craft in the waters between the Piræus, the port of Athens, and Crete.

Order to Save Men

In announcing yesterday "the evacuation of certain Australian troops from Greece," Mr. Spender, the Australian Minister for the Army, said, according to a Sydney dispatch to the official French News Agency quoted by the Press Association, that "heavy losses in material must be expected because Lieutenant-General Sir Thomas Blamey received orders above all to save his men."

Nine hundred British were taken prisoner when German parachute troops occupied Corinth on Saturday, according to information received by "authoritative circles" in Berlin last night, says the Press Association. "Some of the men were so taken by surprise at the appearance of the German parachute troops," it is stated, "that they had to be hauled out of houses in the town."

Observers declared that the "major military action in Greece" had been completed.

A German War Correspondent who flew over Athens reported yesterday that the Greek flag was flying over the Acropolis side by side with the swastika "as an eloquent expression that we honour Greece."

There are few details of the occupation of Athens, apart from the official communiqué, but Press accounts said that the city was not subjected to assault.

Reports of bombing at Piraeus are explained in Berlin on the ground that British, Australian and New Zealand troops attempted to embark there.

The Italian *communiqué* yesterday claimed that Air Force and Blackshirt Battalions have occupied the island of Corfu, off the Greek Adriatic coast.

TO THE LAST

A German War Correspondent said yesterday that the German occupation of Athens was a three-hour task, with troops approaching from all sides, while the air force droned overhead. The British mined the airport, he said, and offered other last-minute resistance.

The intensive harassing of the retreat across the sea to Egypt and Crete was the task on which the German Air Force concentrated after the occupation of Athens and the establishment of a foothold on the Peloponnesian peninsula, it was stated in Berlin.

FUNDS FROZEN

President Roosevelt, in an Executive Order yesterday, froze Greek credits and cash in the United States, thus keeping the Germans or any other nation from taking Greek funds.

Greek assets in the United States amount to between $40,000,000 and $50,000,000 (£10,000,000 and £12,500,000).

Countries invaded by Germany have frozen assets in America of over $4,500,000,000 (£1,125,000,000).

The Wilhelmstrasse said yesterday that the recent meeting between Herr von Ribbentrop and Count Ciano had "as its exclusive object the preparation of the reorganisation of Europe," states the Italian News Agency, quoted by Press Association.

TWO ISLANDS AS RAMPARTS

M. Tsouderos, the Greek Premier, said yesterday at Canea, Crete, that destiny had chosen two islands as the last but worthy ramparts of the free peoples of Europe—the great island of Britain and the great island of the Hellènes.

"With constancy, courage and determination, the peoples of these islands are fighting to-day the supreme battle of liberty," he said. "A black flood coming from a country which has deified violence has swept over Europe. Humanity has known in the past similar barbaric invasions, but the civilisation of free men has always prevailed.

"In the present almost superhuman struggle the King, who is the embodiment of the thoughts, aspirations and decisions of our nation, is here among us. His presence is the symbol of the national rebirth and unity of Greece.

"A moving spectacle of resistance to the aggressors has been presented by even small islands like Lemnos and Samothrace, and a splendid example has been set by the Greek people as a whole in fighting for six months against an Empire, whose forces their troops succeeded in beating.

"The same troops fought for twenty days against the German aggressor and his crushing machines, and were defeated only after epic battles, which drew the admiration of friend and foe.

"What now remains for us to do? The fight must be continued in our little islands without flinching. The King and his Government are here among you for the supreme task of the defence of Crete and the honour of Greece.

"Sacrifices do not count. We have come to this land of liberty and courage in order that we should not allow ourselves to be enslaved, and to continue the fight. I am certain that we shall soon be back in Athens, and that Greece will not only be free, but the greater because of her struggles."

TURKEY AWAITING DEVELOPMENTS

A *Times* message from Ankara (copyright by the Press Association) says that although there is the feeling among the public that Turkey is probably next on the German list for aggression, official circles await Herr von Papen's return from Berlin without, apparently, any undue anxiety. The wind blowing from Berlin has been fair—at any rate until now Germany, it is stated, has no claims on the Straits. Further, Germany, it is stated considers the war in the Balkans to be finished.

More significant, perhaps, says the *Times*, is the fact that German troops are moving back into Bulgaria from Yugoslavia, although not for the moment in formidable numbers. The battle of Greece is regarded as the first round in the German campaign to drive the British from the Mediterranean. It has been lost, but the damage inflicted on the German military machine largely offsets German strategical gains, and the Turks keep in mind that the Mediterranean, although important, is not the main theatre of war. Opinion as reflected in the newspapers seems to be that the next round may be fought at the western, instead of the eastern, end of the Mediterranean—that is to say, Gibraltar.

SYRIA AS BASE ?

It is supposed says *The Times* message that Germany will try to get the use of Syria as a base of operations. Having obtained that, the Germans might reckon that Turkey, seeing herself encircled, would permit the passage of troops. Germany would then have reached the Near East without having to fight Turkey and would have got over the difficulties created by British naval supremacy in the Eastern Mediterranean. However, there is no indication that Turkey is willing to lend herself to German design.

TO DISCUSS LEASE AND LEND

MR. J. M. KEYNES LEAVING FOR WASHINGTON

Mr. J. M. Keynes, the economist, is going to Washington at the request of Sir Kingsley Wood, British Chancellor of the Exchequer, to confer with the United States Administration and the British Supply Council in North America on the operation of the Lease-and-Lend Act and other related matters.

The official announcement of the visit states that it will be brief.

The British Supply Council deals with all questions of policy concerning supplies and representations to be made to the United States Administration.

CATTLE DISEASE AFFECTS MARCH TRADE

The effects of the outbreak of foot-and-mouth disease during the month of March are strikingly illustrated in the returns of external trade for that month which were issued yesterday.

The export of live animals in March are shown as valued at £70,331. In the same month last year these were valued at £1,295,547.

In the same period the imports of live animals was valued at £5,070, as compared with £25,519 in March, 1940.

The value of the total imports in the month is given as £2,565,694, and exports as £1,980,454, while the adverse balance was £585,240. In April of last year the corresponding figures were: Imports, £5,066,126; exports, £2,521,020; adverse balance £2,545,106.

FOOT-AND-MOUTH DISEASE AGAIN

Two cases of foot-and-mouth disease were confirmed yesterday in the Tullaroan area of County Kilkenny.

Although there has recently been some improvement in the disease position, there must be no relaxation of precautions by stockowners and others, says the Department of Agriculture. Everyone should be careful to avoid any contacts which would make for the spread of infection.

An Ankara despatch says the Pact with Germany was ratified by the Turkish Grand National Assembly yesterday.

The Assembly also gave a second reading to bills relating to trade and clearing agreements with various other countries, including Britain.—(Reuter.)

OVER £10,000

LIST CLOSES TO-DAY

The "Irish Times" Fund for the assistance of the Northern refugees, which closes to-day, has reached the total of

£10,015 8s. 10d.

Subscriptions received yesterday amounted to

£942 2s. 1d.

These subscriptions included one of £500 from the Irish Banks' Standing Committee and a number of collections made in churches in many parts of the country on last Sunday.

Subscriptions, which should reach us not later than to-night, may be addressed to the Refugee Fund, "Irish Times," Dublin.

A list of subscribers will be found in Page 5.

R.A.F. RAIDS ON GERMANY

COLOGNE AND EMDEN BOMBED

IT is learned in London that in the course of daylight operations by the Bomber Command a daring and successful attack was made on Emden yesterday by one of the new Stirling heavy bombers. This aircraft came down to a low altitude, dropped a heavy load of bombs, and then opened machine-gun fire from a height of 1,500 feet, states the Press Association.

FACTORY AND CAMP

An Air Ministry *communiqué* issued yesterday stated:—

"In daylight on Sunday aircraft of the Bomber Command successfully bombed a factory west of Cologne and a military camp near the same city. In occupied Holland the docks at Ijmuiden and the aerodrome at De Kooy were also attacked.

"Off the coast of Brittany an enemy patrol vessel was hit with bombs. It was left on fire and listing heavily.

"An offensive patrol of Fighter Command aircraft over Holland on Sunday machine gunned gun positions and a supply train. None of our aircraft is missing from these operations."

PATROL VESSEL HIT

Describing Sunday's daylight attacks the Air Ministry News Service states: "Other aircraft swept the French coast for enemy shipping. An enemy patrol vessel of about 1,250 tons was sighted a few miles south-west of St. Mathieu Point and there was an immediate engagement. The ship put up a vigorous defence, which continued until a heavy bomb exploded amidships."

A German bomber was destroyed during Sunday night's raids on Britain, which were mainly directed against Portsmouth. It was reported that another raider was shot down, but this is still unconfirmed.

A member of the crew of a Heinkel III. shot down by a British vessel off the east coast of Britain early yesterday was reported by his comrades to have committed suicide, the Press Association states. The crew of four were seen to take to their dinghy, but only three were picked up. One of them told the authorities that the other airman took his own life.

The second German bomber appeared to be damaged by gun-fire when it flew low over a south-east England coast town.

GERMAN WARSHIPS BOMBED

ATTACKED OFF THE DUTCH COAST

Sweeping low over two German destroyers against a heavy storm of anti-aircraft fire, Coastal Command Blenheims saw their bombs strike home on the warships off the Dutch coast yesterday morning, says the Press Association. A great volume of smoke was seen spouting from one of the destroyers, which came to a standstill.

"From this gallant attack," states a British Air Ministry *communiqué*, "four of our aircraft are missing."

German seamen rescued some members of the crews of the four British Blenheim bombers which were shot down during their attack on two German destroyers off the Dutch coast, according to the German News Agency.

LIVE-STOCK EXPORTS

EARLY RESUMPTION POSSIBLE

The Minister for Agriculture has made suggestions which may make it possible to resume live-stock exports on a restricted basis at an early date. This information was given at a special meeting of the Fat Stock Exporters' Association Council, when a report was presented on a recent interview between representatives of the Association and the Minister. The Minister told the deputation that the restrictions which present conditions rendered necessary would not be continued an hour longer than safety demanded, and that appropriate action would be taken with all other authorities as soon as he felt that he could reasonably do so.

Mr. Charles Ross (Chairman) said that inquiries made in Great Britain showed that there was a keen demand for Irish fat stock.

COUNTRY'S ESSENTIAL SUPPLIES

MR. LEMASS'S REVIEW

SHIPS AND WHEAT BOUGHT

THE purchase of ships and wheat was announced by Mr. Sean Lemass, Minister of Supplies, at the Catholic Commercial Club last night.

The Minister was more optimistic with regard to the supply of wheat in the present year, and explained the "great and sustained" efforts that are being made to bring in supplies from foreign countries. They had bought and paid for, he said, thousands of tons of wheat. Some of that wheat had completed all but the last and critical stage of the journey here.

Mr. Lemass hinted at measures at present under consideration by the Government, which would enable the poor to obtain appropriate supplies of home-produced food, and suggested that the financing of these proposals would result in those with means and in secure employment contributing more of their resources.

He urged employers not to dismiss workers, even though their retention meant surplus staffs, and he asked trade unions to have as their main concern the keeping of their members in employment.

TEA AND NEUTRALITY

Mr. Lemass began by speaking of the present difficulties and how people had been shaken out of their complacency by events. Some of the people who had been most impervious to warnings of coming difficulties, including a few politicians and newspaper editors, were showing unmistakeable signs of the "jitters." They should get a grip of themselves.

Dealing with the position in regard to tea, the Minister said that some time ago, when he announced a reduction in the tea supply, his statement was followed the next day by a leading article in the *Irish Times*, which said that the Irish people had to choose between a shortage of supplies and a maintenance of neutrality. He did not believe that that was a fair statement of the choice before them, if they had a choice. He did not believe that their supply difficulties would end if they abandoned their neutrality, but if the *Irish Times* had stated the issue fairly he wanted the *Irish Times* and everyone else to know clearly what the decision of the Irish people was. Their sovereign right to the control of all their own territory and to determine the national policy with primary regard to their own interests would not be bartered for tea or flour or petrol or coal or anything else.

SHIPPING PLANS

The Irish people were not so unmindful of, or unworthy of, the sacrifices of their fathers in the cause of Irish liberty that they would surrender the fruits of their efforts to avoid a temporary inconvenience. Occasionally one met people who expressed the view that "the screw is being tightened on us," that our supply and shipping difficulties were being created or enhanced to force a change of policy or a change of Government here. The suggestion in the *Irish Times* statement was clearly that their supplies were being deliberately curtailed to force them to abandon neutrality. He did not know what authority the *Irish Times* thought it had for its suggestion, but he wished to make it quite clear that that suggestion had not come to them from any more reliable or more authoritative source. He believed that their difficulties were an inevitable outcome of the war, and would end only when the war ended.

Mr. Lemass went on to say that the problem of bringing supplies from overseas was mainly one of transportation, although there was later a problem of finance. Over the Atlantic were millions of tons of wheat and other grain urgently needed on this side, but in between was the war-swept ocean, littered with wrecks of ships. They had bought and paid for thousands of tons of that wheat and they had made many plans for getting it over here. They had purchased ships for its direct transportation, and they were making those ships seaworthy, fueling and manning them. Whether they would make the voyage safely only time would tell. To bring all the grain they needed would require thirty ships in constant service. They could not hope to get that number. They had made plans for the transshipment of wheat from distant countries to neutral ports near home, where it could be picked up and brought home by smaller Irish ships, which could not make the direct voyage. Some of that wheat has completed all but the last stage of its journey, but the last stage was the critical one.

GREAT EFFORTS, BUT—

That applied also to other supplies, but wheat must have priority over all other commodities. While it was well that the people should know that great efforts were being made to bring supplies to these shores, no reliance must be placed on their being successful. If they succeeded their situation would be easier for the time being. If they failed they could only fall back on their own resources. They might have to do without tea and other important foodstuffs, but they could produce sufficient healthy food from their own soil if they exerted themselves sufficiently. If the food was produced it could be distributed.

Mr. Lemass said that they had a small reserve of tea, and, as there was a possibility that their tea supplies might cease altogether for a period he had decided to keep that small reserve intact. If they could import any quantity direct it might be possible to increase the ration for a period. The only equitable system of rationing appeared to be the flat rate ration, although the Government was by no means wedded to it if a better system could be agreed on.

FLOUR POSITION

With regard to flour, the position seemed to be reasonably secure for the present, and with strict economy in its use they could, with the 95 per cent. extraction and present distribution, maintain an all-wheat loaf until the harvest was in without relying on or receiving any of the wheat they were trying to bring from abroad, and subject to no catastrophe happening to destroy their stocks. It might be necessary to resort to an admixture with other cereals after the harvest, as it did not appear that the quantity coming into the granaries would be sufficient to supply their needs for a whole year.

People who gave flour to pigs should realise the crime they were committing against their neighbours.

PETROL SITUATION EASIER

The petrol situation had eased for the coming month, and it had been decided to give a small ration to private car owners. In regard to petrol, it was impossible to satisfy everybody, and his decision to give petrol to private owners had been influenced as much by the many hard cases among private car owners as by the plight of the garage-keepers and their employés, to whom the disappearance of the private car meant a complete cessation of livelihood.

It must be understood that the availability of extra petrol supplies for May did not mean that the situation would be the same for June or any later period. In practice they were living from hand to mouth It was not impossible that petrol supplies might cease entirely for periods, in which case the limited supplies available would have to be retained for essential services.

COST OF FOOD

GOVERNMENT'S NEW MEASURES

Speaking of the increased cost of food, Mr. Lemass said that while there may be cases of profiteering, and these must be eliminated, the primary cause of higher food prices was higher costs of production on Irish farms, and that factor could not be dealt with by making Government Orders fixing lower prices. The Government accepted the responsibility of taking effective action to ensure that those who were on or near the border-line separating frugal sufficiency from destitution would be enabled to obtain appropriate supplies of home-produced food. Measures to that end were being worked out, and would be announced by the Ministers whose Departments were directly concerned.

If the crisis should deepen these measures might have to be widened in their scope. The financing of the Government's proposals would increase the strain on the nation's financial resources, and those with means, or whose employment was secure would have to contribute to a greater extent of their resources to help those who must look to the Government for support. He hoped they would have the grace to thank God that they had it to give.

UNEMPLOYMENT

In regard to unemployment, Mr. Lemass said that the problem was causing the Government the deepest concern. It would be foolish to pretend that it could be dealt with by Government work schemes alone, but to the maximum extent that such schemes could be undertaken without supplies of imported materials or implements they would be organised. The necessary preliminary plans were now being made. This work could not cover all classes of the unemployed, and if the Government was to be effective in its efforts to minimise the social consequences of this economic upheaval, it must have the fullest co-operation, the active conscious co-operation and not merely the passive goodwill of all sections of employers, trade unions and of social organisations.

He urged employers, even if trade was falling off or supplies were short, not to dismiss one worker until every other expedient was resorted to. They should carry on even with surplus staffs measured by peace-time standards. It was in their interests to do so, and it was certainly in the national interests. He urged on trade unions that they should deliberately decide that the maintenance of the maximum number of their members at work should be their main, if not their sole, concern during the period of the emergency, taking precedence over all other aims. Overtime should be eliminated where possible, as it was an alternative to the employment of additional staffs. He urged younger unemployed men to offer their services to the Army or Construction Corps.

(Continued in Page 5, Col. 3.)

PETROL FOR MAY

The Minister for Supplies will issue licences for a limited amount of petrol to owners of motor cycles and private cars in the month of May on the following basis:—

	Gallons.
Motor cycles	2
Cars 8 to 10 h.p.	4
Over 10 h.p. to 16 h.p.	6
Exceeding 16 h.p. ...	10

Clergymen, doctors and veterinary surgeons will receive these allowances in addition to the licences on the same basis for April.

SIX KILLED

BOYS JUMP FROM TRAIN ON FIRE

TWO SONS OF BELGIAN PREMIER DEAD

ONE of its coaches bursting into flames while taking over a hundred boys of Ampleforth College, York, back to school after the Easter holidays, the mid-day London-Newcastle express, its brakes full on, screamed to a standstill near Claypole, Lincs, yesterday. Boys were seen to be jumping from the train.

Trapped inside the blazing compartments, six of the boys died from burns, while seven of those who jumped from the train are in hospital with burns.

Two of the dead are the 14 years old and the 16 years old sons of M. Pierlot, the Belgian Prime Minister, and another of his sons, aged 13, is among the injured.

A special locomotive brought doctors from Newark, who quickly rendered first-aid to the boys, sixty-four of whom were in the coach which caught fire.

An official statement by the L.N.E.R. said that the main line was blocked for over three hours, and that the cause of the fire is under inquiry.

There were 101 boys on the train returning to the college for the summer term. A master, the Rev. H. Dunstan Pozzi, was with them.

When the train reached Claypole, between Grantham and Newark, about 3.30 p.m., it was noticed that one of the coaches was on fire.

The communication was pulled and several of the boys jumped out.

It is understood that some of the six killed were trapped in the blazing coach.

The history of Ampleforth College is identified with the English Benedictine community of St. Laurence's, Ampleforth, which exiled at the Reformation, settled in Lorraine, and were expelled from France at the time of the revolution. They returned to England and resumed monastic and educational work at Ampleforth in 1802.

HEAVY RAID ON S.W. ENGLISH TOWN

An attack on a South-West English coast town lasted for some hours last night and was over a wide area. No reports of heavy casualties had been received by early to-day.

Bombs were also reported at another town in the south-west and on the south coast.

German raiders were reported last night also over districts in East Anglia, where a few bombs were dropped.

The attack on the south-west coast town developed on a heavy scale for a time. Raiders dropped high explosives and fire bombs in face of an intense barrage.

Dessie Captured by British

Reported Fall After Heavy Fight

THE British capture of Dessie, says an Associated Press message from Cairo last night, followed a few hours' tough fighting around Kombolchia Pass, fourteen miles south of the town, informed sources in Cairo said.

The pass was heavily fortified and strongly defended until the Fascists finally broke and withdrew rapidly. The British forces, reaching the summit of the pass, sighted Italian reinforcements coming up and charged down the road, turning the Italian forward move into a precipitate retreat.

The Italo-German forces which crossed the Egyptian border on Saturday took posession of Sollum, military sources said to-day, the telegram adds.

Sollum "Believed" Taken

Following the enemy thrust across Libya at the week-end, it was authoritatively stated in Cairo to-night, says a Press Association message last night, that the Egyptian frontier port of Sollum was "believed" to be in enemy hands. A *communiqué* from British G.H.Q. said earlier that little or no further progress had been made by enemy detachments which had penetrated five or six miles across the frontier on Saturday evening.

Light elements of a well-known British armoured division were once again in contact with the enemy.

An official *communiqué* from Cairo on Monday stated:—

"**Sollum.**—Yesterday enemy detachments which had penetrated five or six miles across the frontier on the previous evening made little or no progress. Light elements of a well-known British armoured division are once again in contact with the enemy.

"**Abyssinia.**—On Saturday last the important centre of Dessie was occupied by our column which had advanced from the south. Details of men and equipment captured are not yet available.

"In all other areas operations continue satisfactorily."

CYRENAICA BATTLE

ROME REPORT

PRESS ASSOCIATION.

ROME, Monday.

A three-hour battle, in which British forces tried to "encircle the Axis forces occupying Sollum, Capuzzo and Bardia, and reach the coast at Bardia and Tobruk," is reported by a special correspondent of the Official Italian News Agency to-day.

A strong British column, he says, composed of 60 heavy and medium tanks, numerous armoured cars and artillery, attacked the Italian and German advanced guards south of Capuzzo, after laying down a heavy artillery barrage.

"Immediately the British tanks and tropps began to approach our lines the Axis troops reacted violently."

"Bombing and fighter 'planes, artillery, tanks and troops attacked, and the ensuing violent battle, which lasted three hours, ended with the British being completely checked. They were forced to retire to their lines with heavy losses."

R.A.F. REPORTS

The R.A.F. Middle East *communiqué* last night stated:—

"**Cyrenaica**—Yesterday the R.A.F. continued to hamper enemy movements by bombing and machine-gunning troops and transports. At Benina fighters machine-gunned a number of JU 52 troop carriers while they were embarking troops on the ground. One enemy aircraft was destroyed by fire, and the remainder were badly damaged.

"**Abyssinia.**—Yesterday our fighters machine-gunned and badly damaged a number of enemy motor transport vehicles at Allomata and set fire to a petrol dump on the landing ground. On the previous day a convoy of motor transport which was carrying enemy troops was attacked. Considerable damage was done and heavy casualties were inflicted.

"Aircraft of the South African Air Force bombed and machine-gunned military buildings at Gimma. From the above operations all our aircraft returned safely."

"NO FALSE PEACE" FOR BRITAIN

MINISTER'S REPLY TO COL. LINDBERGH

WASHINGTON, Monday.

"Britain will make no negotiated, false and inconclusive peace, because to do so would be yellow," said Sir Gerald Campbell, British Minister in Washington, addressing the International Chamber of Commerce to-day.

Sir Gerald Campbell's remarks were a reply to Colonel Lindbergh. He did not mention the Colonel by name, but he quoted from his recent address to the America First Committee.

"In a speech in New York on Wednesday," he said, "a sneer—or smear"—was levelled at England, "who had promised all those nations armed assistance that she could not send. We know that she misinformed them."

"That is untrue," the Minister continued. "The size of the B.E.F. sent to France was fixed by the French General Staff, and in honour bound those troops were sent to defend Belgium, as others had been sent to defend Norway and Greece."

"Military blunders, perhaps, but so was the charge of the Light Brigade at Balaclava, and we all learned at school how proud the British Army and the British people were of the Light Brigade."

Sir Gerald quoted the unamed speaker as saying that England hoped to persuade the United States to send another American Expeditionary Force. Mr. Churchill, he said, had stated in the clearest way that England does not want men from the United States.

The U.S. dredger, Jamaica Bay, arrived at Antigua, Leeward Islands, yesterday, to dredge the Parham Harbour for use as a United States naval air base. Antigua is one of the British possessions in which the U.S. was granted the right to have such bases.—(Press Association.)

FOOT AND MOUTH DISEASE

THE DUTY OF THE PUBLIC

Foot and Mouth disease continues to cause serious loss of valuable live stock and the necessary restrictions on movements of animals are inevitably dislocating meat supplies and the live stock industry generally.

All members of the community should, therefore, in their own interest, and as a duty to the State, do all in their power to assist in stamping out the disease.

Help may be given by farmers and stock owners in the following ways:—

(1) By keeping a daily watch on their own animals and reporting any suspicious symptoms to the nearest Garda Barracks without delay.

(2) By strictly avoiding contact with other owners' animals and lands and instructing their employees to do likewise.

(3) By preventing other persons from visiting their lands or coming in contact with their animals.

The general public can help the Department by keeping off pasture lands, especially in scheduled areas, and by keeping dogs under control in the neighbourhood of infected premises. Entry on lands on which animals are located should be strictly avoided.

SYMPTOMS OF THE DISEASE

The first symptoms are lameness or slavering at the mouth. In affected cattle salivation is generally accompanied by a smacking or sucking sound—a very characteristic symptom of the disease.

Sudden lameness in cattle, sheep or pigs should arouse strong suspicion.

Stock owners failing to report the existence of the disease with all practicable speed are liable to heavy penalties.

Where an outbreak is promptly reported, full compensation will be paid for all animals slaughtered on account of the disease.

Issued by the Department of Agriculture.

Births, Marriages and Deaths

Announcements in this Column (which in all cases must be authenticated) are charged at the rate of 1/- per line (minimum 3/-).

Irish Times 'Phone Numbers—Dublin (31 Westmoreland Street)—76555; Cork (15 Cook Street)—1506; Limerick (6 William Street)—472; Belfast (58 Donegall Street)—21787; London (59 Fleet Street)—Central 4350.

BIRTHS.

GRIMSON—April 19, 1941, at "Lisieux" Nursing Home, 7 Herbert place, Dublin, to Gladys, wife of Edward T. Grimson, 53 Broughton street, Dundalk, a son.

HENDY—April 16, 1941, at Mrs. Dobbs' Nursing Home, Mount Merrion, to Olive, wife of A. W. Hendy, M.P.S.I., 31 The Rise, Mount Merrion Park, a son.

O'REILLY—April 22, 1941, to Kathleen, wife of J. P. O'Reilly, The Square, Rathdowney, a son.

MARRIAGE.

CURTIS and CHERRY—April 16, 1941, at St. Thomas' Church, Ballinakill, by the Very Revd. Dean Stevenson; John C. (R.A.F.), youngest son of the late J. C. Curtis and Mrs. Leigh, St. Declan's terrace, Waterford, and Nan, youngest daughter of Mr. J. McN. and Mrs. Cherry, 4 South Parade, Waterford.

DEATHS.

BARTER—April 24, 1941, at Inchiquin, Killeagh, Co. Cork, John B. Barter (Senr.). Funeral took place on 26th April to Innishannon.

BENNETT—April 28, 1941, at her residence, Farney street, Carrickmacross, Margaret, dearly-loved wife of Christopher Bennett, Merchant. Deeply regretted by her sorrowing husband and family. Not my will, but Thine, O Lord. Funeral from her residence at 3 o'clock (S.T.) tomorrow (Wednesday).

BENNETT—April 28, 1941, at Shannonvale, Clonakilty, County Cork, Sarah Evangeline (Eva), daughter of the late Joseph and Mrs. Bennett. Funeral to-morrow (Wednesday), 12 noon. No flowers, by request.
"For ever with the Lord."

GRAINGER—April 26, 1941, William, son of the late William and Margaret Grainger, Grangefield, Craigavad, Co. Down. House and funeral private.

McLOUGHLIN—April 27, 1941, at her residence, New road, Moneenroe, Castlecomer, Rebecca Georgina, wife of W. E. McLoughlin. Funeral to-day (Tuesday), 4 o'clock (new time), to Colliery Church.

NIVEN—April 28, 1941, at a private nursing home, Caroline R. Niven, of 54 Wellington road, elder daughter of the late Frederick W. Niven, Managing Director of the Royal Bank of Ireland. Funeral strictly private. No flowers, by request.
"Peace, perfect peace."

PERSSE—April 28, 1941, at a private nursing home, Galway, Madeline Beatrice, daughter of the late Burton R. P. Persse, J.P., D.L., M.F.H. of the Galway Blazers, of Moyode Castle, County Galway. "At Rest." Remains will be removed to St. Nicholas' Church this (Tuesday) evening at 6 o'clock. Funeral from St. Nicholas' Church to New Cemetery, Galway, 12 noon, tomorrow (Wednesday).

ROBINSON—April 27, 1941, at 28 Finglas road, Frederick H., dearly-loved youngest son of the late William A. Robinson. Funeral to Glasnevin Cemetery, after Service at All Saints' Church, Grangegorman, at 9.15 a.m. to-morrow (Wednesday).

STEDMOND—April 23, 1941, at Coolcullen, Bagenalstown, Thomas Stedmond, aged 83 years. "We have no abiding city here."

WILSON—April 22, 1941, in London, after a short illness, Mary A., widow of the late Hugh Wilson, Blackrock, and daughter of the late Captain J. McIvor, Arklow. Deeply regretted. Interment at Cardiff. "Peace, perfect peace." Australian papers please copy.

WILSON—April 28, 1941, at the residence of her brother, William Jones, Kenagh, Longford, Frances Wilson, late of Ballyjamesduff. "Peace, perfect peace." Funeral to-morrow (Wednesday) to Newtownforbes Church at 1 o'clock (S.T.).

ANNOUNCEMENTS received late for this Column will be found on Page 4.

IN MEMORIAM.

Three children of the late **Mrs. Anna Mary Allen,** of Carrig Brae, Bray—David Edgar, M.A., B.A.I., Engineering College, Buffalo, N.Y.; Frederick Joshua, Lieut.-Colonel, Indian Army, and Anna Mary (Durand), M.D., New York—desire to associate themselves with the tributes paid to her beloved memory in yesterday's issue of the *Irish Times.*

'Phone 62607. **NICHOLS** Estd. 1814
COMPLETE FUNERAL FURNISHERS.
LOMBARD STREET (WESTLAND ROW).
Coffins, Hearse and Motor Funerals, etc.
PRIVATE MORTUARY.

FUNERAL REQUISITES OF EVERY DESCRIPTION.
1839 **WALLER** *1941*
DENZILLE ST. (Re-named Fenian St.).
MERRION SQUARE
PRIVATE MORTUARY.
DAIMLER MOTOR HEARSES AND CARS.
'Phone 61275. Wires: "Undertaker, Dublin."

MILLER & CO. LTD., **BRAY**
FUNERAL DIRECTORS.
ROLLS ROYCE FLEET.
PERSONAL SUPERVISION.
'Phone: Bray 145/46. 'Grams: Collier, Bray.

Watson's Wreaths — Telegrams: Quickness, Dublin. Tel. 44258. WATSON'S, 31 NASSAU ST. Nurseries, Killiney.
26/27 Grafton St. **Knowles Wreaths** Telegrams: "Pineapple, Dublin." PROMPT DESPATCH.

SCHOOLS AND COLLEGES.

CIVIL SERVICE TRAINING

GREGG SHORTHAND because of its simplicity, is an important factor towards rapid success when preparing for Government appointments as shorthand-typists.

LUATHSCRIBHINN GREGG, the Irish adaptation of Gregg Shorthand, is recognised as being the most efficient system for writing the Irish Language.

1,000 EXTRA MARKS

can be obtained by taking Irish Shorthand in Civil Service examinations. GREGG SCHOOL students have secured SEVEN FIRST PLACE AWARDS in these or similar examinations in recent years.

Full particulars of all courses can be obtained on application to the Principal. (Telephone: 44906.)

GREGG SCHOOL
42 GRAFTON STREET, DUBLIN.

THE BEST WEEK-END PAPER FOR DUBLIN People—The "WEEKLY IRISH TIMES." On Sale every Thursday morning. Price Twopence.

MISCELLANEOUS.

TAMILESE TEA. A Wonderful Tea at a Moderate Price.

WANTED, QUANTITY OF OLD GLASS NEGATIVES. COMBRIDGE, GRAFTON ST.

WANTED to Purchase, Medium House, with ten-twenty acres land, very convenient to city.—A 564, this office.

JOHN C. PARKES and Sons, Ltd., Coombe Dublin. LAWN MOWERS, PENNSYLVANIA AND QUALCAST PANTHERS. Wholesale Only.

ANNE LYNCH TEAS Refreshing, Satisfying and Economical.

SCISSORS for Every Purpose, selected only from Renowned Makers. Ensure satisfaction.—BOOTH BROS., South King Street, Dublin.

A PICTURE is an ideal Wedding Gift—Visit The Victor Waddington Galleries, 28 South Anne street, or 19 Nassau street.

DUBLIN, BROOKS, THOMAS and CO., LTD. BATHROOM FIXTURES. MIRRORS, SPLASHBACKS, TOWEL RAILS, STOOLS, SHOWER FITTINGS.

SALE TUESDAY, 6th MAY. £135 14s. 2d. PER ANNUM. PRINTED Conditions of Sale and Map are now ready, and can be had on application to FARRINGTON & SON, Ely Place; or to JAMES H. NORTH & CO., 110 Grafton Street, Auctioneers.

SALE TUESDAY, 6th MAY.—Conditions of Sale now ready for four lots of Freehold Ground Rents out of Mountjoy Square. DARLEY ORPEN & McGILLYCUDDY, Solicitors, 31 Kildare Street.—JAMES H. NORTH & CO., 110 Grafton Street, Auctioneers.

Horse-Shoe Nails, Rubber Pads and Rasps. HEITON, George's Quay.

ELECTRIC SOLUS AND OSRAM. Latest type "Speed Queen" Home Laundry Washing Machines, Electric Fires, Toasters, Irons and Radios. Consult:—
THOS. DOCKRELL, SONS & CO., LTD., DUBLIN.

FUEL GOES FURTHER in AB COOKER. Combines Cooking, Water Heating, with low fuel consumption, for small or large family. Ample hot water, one fire only. 2 large hot plates and 3 ovens. Delivery from stock. See model on heat.—EVANS & SONS, 152 Capel Street.

TEXO CURES LEAKY ROOFS.

BAXENDALE & CO., LTD., CAPEL ST., DUBLIN.

Great Care is taken that Advertisements published in this Paper appear correctly, but no liability is taken for any ERROR in or Omission of any Advertisement. The Proprietors Reserve the Right to Omit or Alter any Advertisement, no matter where or by whom accepted.
All Advertisements accepted must be endorsed with the name and address of advertiser. These are not for publication.

CHARGES FOR SMALL CLASSIFIED ADVERTISEMENTS.

12 Words or under, 1/-; 1d. per word afterwards.

Advertisements set Contrary to our Classification, 1/- per line.

Advertisements in the "Irish Times" can be **repeated** in either the "**Weekly Irish Times**" or the "**Irish Field**" at Half Price. Box Office Address counts as 3 words if replies are to be called for at Head Office, or if they are to be sent by post or called for at any Branch Office as 4 words. Postage on replies extra.
Advertisements, not prepaid, one shilling per line; minimum 3/- per insertion.
Publication of Advertisements is not guaranteed on any particular day.
Money Orders, Notes, ORIGINAL Testimonials or other documents should not be enclosed with replies to Advertisements.

SITUATIONS VACANT.

EXPERIENCED WAITER REQUIRED for Prince Wales Hotel, Athlone; competent to take entire charge. Apply, with references, to Proprietress. 24 B

HOTEL—Competent, all-round CHEF REQUIRED for a first class hotel; good experience essential. Address, stating experience, age, wages required, "Z 1649, Chef," this office. 25 B

HOTEL—Experienced ASSISTANT REQUIRED, service room, and housekeeping.—A 579, this office. 28 C

LADY, Protestant, REQUIRED, Help Housework and Care Invalid; country, near Belfast; send copies references, age and salary expected. Address Box No. 261, Irish Times Branch Office, Belfast.

LADY SHORTHAND TYPIST REQUIRED for House Agents' office. Reply, with copies references, state age and lowest salary expected, A 601, this office.

SEED Trade—VACANCY for MAN, experienced all branches; particulars.—A 580, this office.

WANTED, confidential Protestant AGRICULTURAL GIRL, to supervise farming work of lady; slight indoor work; age 20-30; state lowest salary; copies references. Address "Z 1698, Girl," this office. 27 B

WANTED for Dublin Firm, GENERAL OFFICE CLERK; must have good Bookkeeping experience and capable of dealing with sales and correspondence. Reply, stating experience, age and salary.—A 505, this office. 26 B

WANTED for country place in South, active, middle-aged Lady of kindly, pleasant disposition, little plain cooking, light duties; Protestant and cyclist preferred; moderate or mutual terms; please state age and experience. Address "Z 1717, Lady," this office. 28 C

EMPLOYMENT WANTED.

BUILDER'S Foreman (Carpenter) desires land post in building or carpentry trade. Position as Carpenter in hotel or business house; resident Dublin; excellent references.—A 477, this office.

BELFAST refugee seeks employment; good Motor Driver, Handyman; will accept anything; age 35, single.—A 580, this office.

BOY, 18 years, perfect Gardener, wishes to hear of vacancy.—A 596, this office. 28 C

COMPANION Help or Housekeeper, young, experienced; well recommended.—A 549, this office.

COMPANION Help, Protestant, seeks post; good testimonials; interview Dublin.—A 594, this office.

CARE—Rubbish Dumps Removed; large tipping carts. 'Phone 61007. 28 D

EXPERIENCED Dressmaker; highly recommended; sew at ladies' homes daily.—A 567, this office.

EXPERIENCED Driver (city) desires full or part time Employment; moderate wage. Address "Z 1709, Driver," this office.

GENERAL Gardener, couple of days a week free; highly recommended.—A 556, this office. 28 C

HOUSEMAN, Porter or Waiter, experienced; single; well recommended.—A 548, this office.

HOUSEKEEPER, experienced; business lady or private; well recommended.—A 524, this office.

HOTEL Housekeeper, Assistant Manageress, General Assistant; thoroughly reliable; excellent references. Address "Z 1714, Assistant," this office. 28 D

LADY highly recommends Companion Help, with nursing experience; domesticated. 352 Lower Kimmage road, Dublin.

LADY desires position, Companion Help; care invalid, generally useful; small salary.—A 580, this office. 28 C

NURSE-COMPANION or Housekeeper-Cook, Protestant; good home, long experience, Ireland. Apply Loughs', Monaghan. 28 C

PRIEST'S Housekeeper seeks Job, good cook, long experience; or will do general housework for elderly people. Apply Lough's, Monaghan. 28 C

SHORTHAND Typist—Well educated young lady, 18, C.I., having completed her secretarial course, would be glad to hear of position with firm of good standing, view to gaining practical experience; small salary accepted.—A 558, this office. 28 C

YOUNG Lady seeks post, daily Help, where no maid kept; highly recommended.—R O 602, Irish Times Branch Office, Rathmines.

YOUNG Man seeks position as Farm Hand; strict T.T.; good milker.—A 584, this office.

LEGAL APPOINTMENTS.

WANTED for Country Solicitor's Office, experienced ASSISTANT; good knowledge of costs, drawing and general practice essential; state salary required and send copies references. Address "Z 1707, Assistant," this office.

MONEY, PARTNERSHIPS, INVESTMENTS, ETC.

CASH ADVANCED FROM £20 UPWARDS. **Y. BOLAND,** 68 Charlemont St., Dublin. 'Phone 51725.

£25 — MONEY — £5,000 Advanced daily, without any security to any part of Ireland. THE NATIONAL FINANCE CO'Y., Ltd., 88 Middle Abbey Street, Dublin.

CASH Advances, £25 to £5,000, with or without security.—The Dublin Finance Corporation, Ltd., 8 Westmoreland street, Dublin. 'Phone, 21287.
£10 AND Upwards Advanced without security.—Central Trust, Ltd., 17 Clare street, Dublin. T

EDUCATION, TUITIONS, ETC.

ALL Professional and University Preliminaries, Oral and Correspondence.—McGuire's College, Gardiner's Row, Dublin.

AT 18 Stephen's Green, 2nd Floor—French Tuition, private or conversation classes. Mademoiselle Giulicelli. 23 X

GO-AHEAD School of Languages, 39 Harcourt street—Beginners' and Advanced German Classes. 28 F

IRISH Tuition by native speaker in pupils' homes; all exams.; success certain.—A 569, this office. 28 C

WANTED, LADY, private Tuition for music and languages.—R O 601, Irish Times Branch Office, Rathmines.

Mr. W. E. Wylie, K.C., telling members of the Dublin Chamber of Commerce about his Guild of Goodwill plan at their meeting yesterday. Mr. J. Walker (chairman) and Mr. J. R. Clark (secretary) are seated on his right.

THE WAR IN GREECE AND AFRICA

DID SOMEBODY BLUNDER?

BY OUR MILITARY CORRESPONDENT.

SELDOM, if ever, has any incident of war caused so much gratuitous discussion and comment as the campaign of the last three weeks in the Balkans. Consequently a fairly detailed analysis of causes and effects is essential—although any "hurler on the ditch" does not really see most of the game, unless as a very general panorama.

It must have been clear to the Allied Governments and Staffs that a major German move in the Balkan region was imminent. So much was evident from the initial occupation of Bulgaria, and it was emphasised by the subsequent negotiations with the then existing Yugoslav Government. In view of this certainty a second certainty followed—that Greece, unaided, would lose not merely her hard-won gains in Albania but much more besides. Obviously such an eventuality could not be contemplated by the Allies if it could be avoided. Since the Yugoslav attitude was unknown, the one thing the British could do was to send to Greece a portion of their well-equipped and well-trained Army of the Nile. It has always been the view of the present writer that this was the best plan, and for much earlier if circumstances let it be done—one of the things the "hurler on the ditch" cannot know. The fact that the project failed does not prove it was unsound.

YUGOSLAVIA

Now, what happened? In the first place, Yugoslavia was, apparently, altogether unready: at all events, organised resistance there collapsed much sooner than anybody expected. This left the Anglo-Greek front wide open to the full brunt of the German attack—plus the considerable additional pressure which the Italians could exert as a holding force on the western flank. Indeed, in the sequel, it was this pressure which eventually resulted in the capitulation of the Greek Epirus Army—by holding it fast while the Germans took it in flank. It should be recognised that the Greeks were bound to feel the strain of their half-year of ceaseless fighting against a greatly superior enemy—an additional reason for going to their aid, seeing that their own reserves must have been giving out.

We now come to the rôle of the British contingent—the precise matter that is raising so much controversy at the moment. First of all, we may say that it appears to have been put in on the most suitable sector, and to have got there in reasonable time. It also appears to have been well-equipped and to have been handled with considerable skill. As to the Air Force, the position seems to have been the following: During the first few days the fighters were able to give quite an important measure of support—*i.e.*, while they had landing grounds sufficiently near. But as the line was forced back the landing grounds in Thessaly were lost, and there were no bases from which the British fighter planes could operate. The result was that, in the later stages, the German *Luftwaffe* had matters all its own way. Had the British disposed of long-ranged fighters—like the new Typhoon—they would have been at far less disadvantage.

BRITISH STRENGTH

We do not know the British strength in Greece. Some figures mentioned would seem quite impossible. Mr. Alexander, the First Lord of the Admiralty, used the phrase "very large numbers," which does not tell us very much. It might apply—from the sea transport angle—to the figure of three divisions which has been mentioned in some quarters. From such details of the fighting as we have received, the force would scarcely seem to have exceeded that strength. It is probable that a policy of pulling-out to Crete has been followed, according as opportunities offered, in the case of units not actually engaged. German aircraft have been continuously attacking all sorts of shipping with a view to preventing or impeding the evacuation. There are not available sufficient data to assess the actual losses in men and material of the British Army in Greece—and, indeed, it is too soon to try and do so. It may be mentioned, however, that up to the present no major captures have been claimed against them.

GERMAN LOSSES

In sum, had the British not gone into Greece, the Germans would have secured all that they actually have secured, in an even shorter time, and with an altogether less serious amount of fighting. Their losses are known to have been important and, while they can stand them quite easily, replacements at a distance—and along communications that have themselves to be replaced—always impose an amount of trouble that is never negligible. In principle, the operation is very similar to Moore's advance from Portugal in December, 1808: in execution, it cannot possibly turn out any more unfortunate. Yet nobody to-day suggests that Moore was an incompetent general—nor that his plan on that occasion was unsound.

Having thus made an attempt to "get this straight," as regards the British move into Greece, we must now look briefly at the other operations that are linked inextricably with it as parts of a whole. In Libya the British position appears to be definitely improved. They are pursuing a policy of active defence—which, so far, has met with a considerable measure of success. The main standby, of course, is Admiral Cunningham's powerful squadron. The Tripoli bombardment of April 21st was the heaviest coastal shelling of any war—24 15in. guns being in action for about three-quarters of an hour. It is said that over 500 tons of the heaviest projectiles fell on the harbour zone—a total comparable in weight, and superior in accuracy, to the heaviest kind of air-raid.

FROM THE LEGAL DIARY

LAW NOTICES—Tuesday, April 29.

AN CHUIRT BHREITHIUNAIS UACHTARACH.
(The Supreme Court.)
At 11.15 o'clock. For hearing—In re Unemployment Insurance Act and Pile.

CUIRT ATHCHOMHAIRC CHOIRTULA.
(Court of Criminal Appeal.)
Sitting in the Supreme Court. For to-morrow (Wednesday), 30th April. Applications for Leave to Appeal—The People (Attorney-General) v. John Ryan; same v. William Russell; same v. Thomas Galligan; same v. Patrick Fox: same v. John Strappe; same v. Peter Flynn; same v. Michael Mackey; same v. John Rooney; same v. Gerard Kilcullen. For Extension of Time—Same v. William J. Kelly; same v. Alexander Treanor.

CLARATHOIR NA gCOIMIRCITHE CUIRTE.
(The Registrar of Wards of Court.)
Before Mr. Magahan, at 11 o'clock—vouch account, Casey, Clay and Collins; vouch two accounts, Darley, Orpen and McGillycuddy.

AN ARD-CHUIRT BHREITHIUNAIS.
(The High Court.)
In Court 2, at 11 o'clock. Action (to be resumed)—Clery and Co., Ltd., v. Shott and another.

In Court 4, at 11 o'clock. Circuit Appeals—Laurence v. Weldon (at hearing); Calton v. the Bray Printing Co., Ltd.

In Court 3, at 11 o'clock. Admiralty Motions—Zarine v. owners s.s. Ramava; McEvoy and Veldi v. owners s.s. Piret and owners s.s. Mall; McEvoy v. owners s.s. Otto; Thor Eckert and Co., v. owners s.s. Everoga (U.S.S.R. motion); same v. same (defendant's motion); Madigan and others v. owners Ibis II.; Ritchie and others v. owners Ibis II.

CUIRT CHOIMISIUIN TALMHAN NA h-EIREANN.
(Land Commission Court.)
Land Purchase Acts. At the Courts of Justice, Four Courts. In Court No. 1, before the President of the High Court (sitting as Judicial Commissioner), at 11 o'clock. Motion at the sitting of the Court. Ex parte Applications. In Chamber—John R. Brown, allocate; Richard de Ros, Rose, ditto; Robert A. McMunn, ditto; Arthur R. Robinson, ditto; Henry Hemphill, ditto; Richard B. O'Donnell, ditto; Mrs. Mary D. Molloy and others, amd., etc., A.S.; Ellen M. Delaney, ditto; Henry H. C. Knox, ditto; Sir Henry C. Bellew and another, ditto; Francis McCormick, amd., etc., ditto; Maud F. A. Hart, amd., etc., ditto; Annie McLornan, ditto; Edward A. R. Jefferson and another, amd., etc., ditto; Rep. of John G. McInerney, ditto; James Geo. Wm. A. Davis, ditto; General Sir William Gillman, ditto; Jos. Chas. Higgins, ditto; Fred. C. Trench, ditto; Lester J. Strahan, ditto; Geraldine B. M. Butler, ditto; John K. Cooper, ditto; Eliz. H. L. Vaughan, ditto; George F. W. Grange, ditto; Reps. of Honoria Kenny, ditto; Eleanor M. Cunningham, ditto. In Court—Captain Thos. Biggs Atkinson, A.S.; Helen B. Drought, ditto; Isabel G. Pigott, continued, etc. Motions—Motion at the sitting of the Court—I. L. C. (formerly Maria Grace), motion; Thomas G. Wilson, ditto; Eda D. Hume, ditto; Baron Deramore, ditto.

APPEAL TRIBUNAL.
Cases already notified will be listed for hearing on Friday, the 2nd May, 1941, at 23 Upper Merrion street, Dublin, at 11 o'clock.

LAND REGISTRY.
Before the President (at the conclusion of the Land Commission List)—Ex Parte Motions. Motions—Catherine Saunders, decd., a registered owner of land, Folio 1643, Co. Wicklow; application of Bridget Byrne.

OIFIG AN MHAISTIR-MHEASAIREACHTA
(The Taxing Master's Office.)
Master O'Hanlon, at 11 o'clock. Ex Parte Taxations—Tralee and Fenit Pier and Harbour Commissioners to Huggard, R. H. Hudson; Mayo Board of Health to Thornton, A. V. G. Thornton; Roughan, decd., Kerin, Hickman and O'Donnell.

Master Kennedy, at 11 o'clock—Casey to McNamara and Co., R. McNamara and Co.; Mallow U.D. Council to Golden, T. J. Golden; O'Dea and Co. v. Kennan and Sons, T. F. O'Connell, Rooney and Co.; Carroll v. Pembroke Private Hospital, Ltd., Bourke, Carrigg and Loftus; O'Meara v. Tipperary (North Riding) County Council, M. Gleeson and Son.

OIFIG AN SCRUDORA.
(The Examiner's Office.)
Before Mr. Adderley (Room 104), at 11 o'clock—G. B. Pilkington, decd., Beatty v. Pilkington; Bank of Ireland v. Hanlon; P. Tynan, decd., Tynan v. Tynan; M. Geraghty, decd., Geraghty v. Moore.

Before Mr. Greville (Room 103), at 11 o'clock—Mitchell v. Ryan; Curran v. Keuney; Doyle v. Mark; Comhlucht na hEireann um Arachas Teo (New Ireland Assurance Co., Ltd.) v. O'Donnell.

Before Mr. Murtagh (Room 108), at 11 o'clock—J. Kearns, decd., Kearns v. Kearns

COIMISIUN TALMHAN NA h-EIREANN.
(Irish Land Commission.)
At Examiners' Chambers, 93 Merrion square, before Mr. Franks, at 11 o'clock—Vincent and Conyers, discharge rulings and settle schedule. At 11.30 o'clock—Hon. W. J. French, vouch.

At 24 Upper Merrion street, before Mr. Tyrrell, at 3 o'clock—Brown, discharge retainer.

At 6 Hume street, before Mr. O'Byrne, at 3.30 o'clock—Resumed holding of Bridget Devlin, discharge rulings and settle schedule. At 4 o'clock—Resumed holdings of Gallagher, discharge rulings and settle schedule.

CENTRAL CRIMINAL COURT.
(Green Street Courthouse, Dublin.)
Jurors Nos. 1 to 150 need not attend until Thursday next, 1st prox.

AN CHUIRT BHREITHEAMHNAIS. CHUARDA.
(Circuit Court of Justice.)
Before Judge Shannon, at the Law Courts, Chancery place, at 11 o'clock. Applications for Summary Judgment—Payantake, Ltd., v. Forrester; Stokes v. Robinson; Seezer v. O'Neill; McAneney v. O'Connor. Civil Actions—Cooper v. Murdoch and another; Coyle and Co. (Brokers), Ltd., v. Dawson's Amusements, Ltd.; McElhinney v. Bracken; Irish Civil Service (Permanent) Building Society v. Holden; Dublin Fever Hospital Board v. Higgins.

AN CLARATHOIR CONTAE.
(The County Registrar.)
At 12.30 o'clock. Taxation of Coste—Byrne v. Sheridan; Barker and another v. Molloy; Seezer v. Quigley; Tully v. King.

CUIRT DUITHCHE NA CATHRACH.
(Metropolitan District Court.)
At Morgan place, before Mr. T. G. O'Sullivan, at 10.30 o'clock—Undefended civil processes; undefended ejectment processes; undefended civil processes adjourned from previous sessions; undefended ejectment processes adjourned from previous sessions; defended civil processes; defended ejectment processes.

CENTRAL CRIMINAL COURT

ENNIS MILLS' CASE ADJOURNED

(BEFORE MR. JUSTICE BLACK.)

Walter Chapman and Ted Town were put forward on charges of falsifying accounts and fraudulent conversion of a large sum of money, the property of their employers, the Braid Mills, Ennis, Co. Clare.

Mr. J. A. Costello, K.C., who appeared for the defence, applied for an adjournment of the case until the next sitting of the court on the grounds that certain witnesses of vital importance for the defence were in England, and in consequence of the present emergency there it would not be possible to secure their attendance here at present.

Mr. Justice Black said that last Monday he had discharged the jurors until that day, and now they had attended at great inconvenience. He would like to know if the difficulty which now presented itself had arisen since last Monday.

Mr. Costello said that, as a matter of fact, it was not known until last Saturday afternoon that the difficulty was so serious.

Mr. J. A. McCarthy, K.C., who, with Mr. Carroll Daly (instructed by the Chief State Solicitor) prosecuted, said that he had been in consultation with the Attorney-General, who had agreed to the adjournment in the circumstances.

Mr. Justice Black—The Attorney-General has information which is not available to me. Do you consider the adjournment asked for reasonable?

Mr. McCarthy—Yes.

Mr. Justice Black then granted the application, and, in discharging the jury until Thursday next, said he regretted that they had been taken away from their business interests.

The accused men were allowed out on continuing bail, and the court adjourned until Thursday next.

Council for the Blind.—The monthly meeting of the Executive Committee of the National Council for the Blind of Ireland was held on April 22nd at 11 Molesworth street, Dublin. It was reported that Miss Fagan, one of the Council's trained home teachers, was visiting the blind in some of the country districts, where there is no branch of the National Council, and much local interest was being aroused. A satisfactory report on the year's working of the hostel for blind women was given by the hostel hon. secretary.

£34,000,000 FOR ESTATES

WORK OF THE LAND COMMISSION

Due to the emergency conditions following the outbreak of war in September, 1939, the operations of the Land Commission were slowed down, and a considerable proportion of the staff was lent to other departments. This is stated in the report of the Land Commission for the year ended 31st March, 1940.

Untenanted land to the extent of 40,910 acres was acquired or taken over, and 38,636 acres distributed among 2,729 allottees. New holdings, numbering 650, were created, including 358 holdings for migrants from congested areas. The lands vacated by the latter were made available for relief of local congestion.

A new colony for migrants from the Co. Clare Gaeltacht was established at Allenstown, Co. Meath. To the 23 families thus migrated were given 642 acres, purchased for £10,648. These were equipped with buildings, fences, roads, drains, etc., but special assistance by way of stock, implements, seeds and manures was reduced. The cost per holding was £212, as compared with £321, the average for colonies previously established.

In addition to colony migration from the Gaeltacht up to the 31st March last 100 group migrant families had been installed in Meath, Westmeath and Kildare, on 2,717 acres purchased by the Land Commission at £42,744. The group scheme is ancillary to ordinary individual migrations. The reports states that these will proceed as usual in order to relieve local congestion in areas where the only hope of relief is in the distribution of migrants' vacated holdings among the surrounding congests.

Collection of land purchase annuities was fairly well maintained. The total in 1939-1940 was £2,475,630, as compared with £2,495,173 in the previous year.

The total sum distributed by way of purchase money for estates under all Land Acts from 1st April, 1923, to 31st March, 1940, was £33,982,576.

TO WORK FOR A REPUBLIC

At a meeting of Coras na Poblachta, held in the Mansion House, Dublin, last night, the chairman, Mr. Sean Fitzpatrick, said that the primary aim of the organisation was to establish a Republic for All Ireland.

Mr. M. O'Mullane said that post-treaty governments had failed to fulfil the aspirations of the people, or give them material prosperity. These governments had left the country defenceless and in danger of a famine as great as that of '47. It was the old "ascendancy gang" that controlled banks and big business, and could bring pressure to bear on any government. It could prevent the establishment of a munition factory or a mercantile marine, which would cut across British profits.

Mr. Seumas Dobbyn said that the "key men" in the country were members of an international system, and were controlled by the "key men" in other countries. Coras na Poblachta had pledged itself to break the power of the Freemasons and the ascendancy class in Ireland.

Mr. Hugh O'Neill said that unemployment was part of the capitalist system, and no adjustment of that system could cure it. Ireland to-day was part of the British capitalist system.

SPECIAL CRIMINAL COURT

GARAGE OWNER'S APOLOGY

Edward Delaney, garage proprietor, North Circular road, Dublin, who was sentenced by the Special Criminal Court sitting in Collins Barracks last week to six months' imprisonment for refusing to answer questions put to him by the State counsel during one of the petrol conspiracy cases, appeared before the Court again yesterday morning and apologised for his conduct. He said he was prepared to give evidence when required. He had had a few drinks taken when last he appeared before the Court and did not know what was happening.

The President—You have been summoned to give evidence on behalf of the State, and the Court requires you to tell the truth.

Delaney said that he was prepared to give evidence and tell the truth.

The Court decided that in view of his attitude his sentence would be suspended. He was ordered to attend when his case was again listed and was told that he would be required to give his evidence in a truthful manner, when the Court would again consider his case.

SENTENCES PASSED

Found guilty of membership of an illegal organisation, possession of incriminating documents and of having refused to give an account of his movements, Patrick Carty, Ballinamoney, Carrick-on-Shannon, was sentenced to twelve months' imprisonment.

Thomas O'Reilly, Drumdartan, Ballinamore, County Leitrim, was sentenced to four months' imprisonment for having refused to give an account of his movements.

Mr. G. D. Murnaghan (instructed by Mr. D. O'Donovan, for the Chief State Solicitor), prosecuted.

A £340,000 SCHEME

Reporting to the Dublin County Council last night on an unemployment relief scheme of road-widening, costing £340,000, to be put into operation during next autumn and winter, Mr. J. A. Ryan, County Surveyor, said that for the purpose of making surveys and preparing plans, he would need the services of six engineers immediately, at six guineas a week each, and two extra draughtsmen at four guineas each per week.

Mr. Ryan said that the Government, who apparently anticipated a large increase in unemployment in the autumn, had asked him to draft a scheme. He did not think, he said, that the Government would ask him to draw up a scheme without having some scheme in their mind.

It was decided to make the appointments of the engineers subject to the cost being defrayed out of a grant.

The areas affected by the scheme are:—Santry, Swords, Coolock, Baldoyle, Navan road (Blanchardstown), completion of the aerodrome circuit at Collinstown, Skerries branch road, Foxrock to Bray, and Newtown Park, Blackrock, to Sandyford Cross.

Royal College of Surgeons.—The President, vice-president and Council of the Royal College of Surgeons have issued invitations to the Mary Louisa Prentice Montgomery lecture on Thursday next, at 5 p.m., in the Examination Hall. Dr. Arnold Sorsby, F.R.C.S., will deliver the lecture, entitled "The Clinical Pathology of Fundus Lesions."

HELP GUILD OF GOODWILL

MR. WYLIE TELLS HIS PLANS

FOOD, FUEL AND TRANSPORT

ASKING for financial support for his Guild of Goodwill Companies at a meeting of the Dublin Chamber of Commerce yesterday, Mr. W. E. Wylie, K.C., suggested that if the banks lent them money free of interest the project was bound to succeed.

Mr. Wylie, who received a very cordial reception from the large attendance, which was representative of almost every business and profession in the country, announced that the prospectus of the company and the two subsidiary companies, Goodwill Restaurants and Goodwill Food and Fuel Producers, Ltd., would be issued to the Press to-morrow. He appealed to business men to give their support and to formulate other schemes, and suggested that a scheme for the provision and organisation of transport should be considered. A Government such as they had—and he held that a democratic form of government was the best in the world—could not afford to make mistakes in creating schemes to meet the new problems. Neither could the situation be solved by local effort alone, although he praised the work of parish councils and the excellent organisation of Muintir na Tire, and said that his organisation could extend to them financial support.

THE BEST MEN

If they agreed that there was a crisis and that the best way to meet it was by voluntary non-profit companies, they must agree that the best way to run those companies was by getting men into them who understood their jobs. If, for example, it was found necessary to get food cooked and distributed in Dublin, could that be done by a Government committee better than by men who managed hotels and restaurants? Mr. Wylie said that when he had started his movement he had not thought that he had an earthly chance of succeeding, and for weeks he had debated the matter before he wrote his letter to the *Irish Times*. The movement had gone further than he had hoped, but they were now coming to the most critical time. They had registered their companies and drawn up their prospectus. He asked everyone to read the prospectus carefully and critically, without prejudice or passion, and if they saw in it a reasonable chance of it doing what they intended they should support it.

After reading the names of the directors, Mr. Wylie emphasised that these men would receive no remuneration. The Food and Fuel Company proposed to take turf banks and lands throughout the country, set men to work under managers, and have the produce brought to where it was needed.

FREE MONEY

The company also hoped to finance Muintir na Tire, and in this connection the money would not be repaid until the harvest was reaped. The money would be lent free of interest. If they got the money they could carry on; if not, the whole thing vanished. For example, those in charge of the Restaurant Company told him that it would require £7,000 to equip, start and run the goodwill restaurants for a fortnight, after which it was hoped they might become self-supporting. There would be a central cooking place and depôts for the distribution of the food. They would require a minimum of two million tons of fuel.

Apart from subscribing money, there was need for support in another direction. Surely there were men of ability who could come together and form other companies? For example, there was need for a company to deal with transport. Such a company could arrange for the transport of the turf and produce grown throughout the country by obtaining lower rates from the railway companies; they could go into the question of mobilising steam-propelled vehicles, and the use of the Royal Canal. In the same way builders could make arrangements for the provision of materials that would enable the industry to continue and create employment for many people.

LABOUR

In reply to a number of questions, Mr. Wylie said that the finance would be controlled entirely by the parent company. In regard to the attitude of Labour, he said that several trades unions and a number of Labour leaders had wished him well in his scheme. When Labour realised that they were sincere it would put no difficulties in the way.

The President of the Chamber (Mr. Joseph Walker) said that they were interested in Mr. Wylie's scheme from the beginning and after his Mansion House meeting they had considered it worth exploring. The Council had unanimously invited Mr. Wylie to use their platform to address the members.

IS A BREADVAN A "SHOP"?

JUDGMENT RESERVED IN HIGH COURT

(BEFORE THE CHIEF JUSTICE, MR. JUSTICE MURNAGHAN, MR. JUSTICE MEREDITH, MR. JUSTICE GEOGHEGAN, and MR. JUSTICE O'BYRNE.)

The Supreme Court reserved judgment in a case stated by Mr. Justice Meredith on an appeal which had come before him at the High Court on Circuit at Dundalk on July 2, 1940.

The appeal had been brought on behalf of Messrs. Galbraith, Ltd., bakers, Shop street, Drogheda, from a Circuit Court decree in favour of Patrick Martin, breadserver, Congress avenue, Drogheda, who had claimed to be entitled to

Guineas Chances Discussed

(By GALTEE MORE.)

LONDON, Monday Night.

THE 2,000 Guineas and the 1,000 Guineas are to be run at Newmarket on Wednesday and Thursday of this week, and seven weeks later the Derby and Oaks will be run at the same course. It is likely that we shall see good races for each of the classic events of the season. The opinion was ventured here last week that there are some good three-year-old colts on the landscape, and the race for the new 2,000 Guineas this week should go some way to prove the contention.

Good Going

Out of the original entry of 53 forfeit has been declared for 33, so that there should be a normal-sized field approaching 20 runners. The only disappearance worthy of note is that of Lord Astor's Single Court, who was only run out of a place in the New Craven Stakes in the last few strides. Doubtless his trainer, who has also declined with Sun Lore, has the Derby more in view for these colts. By the way, the fact that the Derby will be run in the third instead of the first week in June is an advantage to trainers in a year when so many youngsters are backward on account of the severity of the winter and spring. The ground lately, however, has been excellent for training operations, and plenty of good work has been done since Craven week.

So much of the form being exposed, it is possible, theoretically, to reduce the group from which the winner may come to a small compass—less than half a dozen.

G. Richards's Choice

It would seem that the individual trainer with the best cards is F. Darling, who runs the New Craven Stakes winner Morogoro, the Column Stakes winner Owen Tudor, and Annatom, a winner ten days ago at Salisbury. Gordon Richards, the first jockey to the Beckhampton stable, has chosen to ride Owen Tudor, leaving Morogoro to his New Craven jockey, H. Wragg. It is said that he came to this decision following a spin between the pair at the week-end. Too much importance need not be attached to it, and, anyhow, prominent jockeys have often chosen the wrong one from the stable in a classic race.

Morogoro, on his New Craven win from Sun Castle, who was receiving 13lb., has splendid claims. He showed a magnificent burst of speed to get up and just beat Captain Boyd-Rochfort's colt, and there was much merit in the performance. Much as we can be attracted to the Derby chance of Sun Castle, it is difficult to see how can he make in the short space of a fortnight the stone improvement that is necessary to enable him to reverse the Craven Week form.

Morogoro Should Stay

Sun Castle was not greatly fancied for the New Craven, but neither was Morogoro, otherwise he would not have been a 20 to 1 chance, with odds asked for about his stable companion, Poise. It is possible that on Wednesday it will be a stronger gallop than it was in the New Craven Stakes — the Guineas is always a strongly run race—and there is just the possibility that Morogoro will have some of his speed taken off him in the early stages, and may not be able to reproduce that flashing burst that enabled him to get up a fortnight ago. This is not suggesting that the colt lacks stamina. He should not, as he is by the Gold Cup winner, Felicitation, his dam being by Gainsborough out of a Tetrarch mare.

About Selim Hassan

Owen Tudor did not beat anything like so good a field as Morogoro, and it was hardly a race, so completely was the Beckhampton colt dominating them all the way. Much was thought of this son of Hyperion before he made his first appearance last season, and, although high expectations were not always justified later in the year, he obviously has done more than well through the winter.

As well as Owen Tudor, Hyperion is represented by Selim Hassan, Sun Castle, Devonian, Orthodox and Camperdown, a formidable looking party. Apart from Owen Tudor, Selim Hassan is the most likely of the Hyperions. There is much to like about Selim Hassan, whose dam, Blanc Mange, was a half-sister to Blandford. He is a grand-looking colt, and he cut down his field at Nottingham, which included the raging favourite, Keystone, in impressive style. The only possible catch is that the ground was soft at Nottingham, and he is most unlikely to have the same sort of surface to race over on Wednesday.

Preference for Owen Tudor

Mr. Sawyer, second to him in the Midlands, seems to have little chance of reversing the running now. Devonian also seems unlikely to reverse the New Craven running with either Morogoro or Sun Castle, and the same applies to Sunny Island. Lambert Simnel, unlucky in the Free Handicap, might alter the placings with Orthodox without being good enough. Starwort has shaped more like a genuine stayer, and the best may not be seen of him this week.

It is partly because he is by Hyperion and partly because of his own merit that

OWEN TUDOR

is given the preference over Morogoro, the pair being taken to finish first and second. For third place, I am divided between two other Hyperions, Selim Hassan and Sun Castle. The former, being possibly the more forward in condition, is chosen to be third. It is not unlikely that he may be first, for he is a colt we know little of, he having made only one appearance last season. His reputation, therefore, rests on his Nottingham performance.

Best of the Fillies

The 1,000 Guineas is more confusing than the 2,000. Keystone and Booklet "lost their names," respectively, at Nottingham and Newmarket, though I do not believe the best was seen of either then. There was, on the other hand, everything to like about the performance of Turkana in winning in Craven week. The most likely one on this year's form for the fillies' classic appears to be

TURKANA,

who is chosen to win. A place, at least, should be filled by Lord Rosebery's game little filly, Mercy. Possibly neither Keystone nor Booklet will be seen at her best until we have warm weather.

Golf

Dublin University Society

The annual general meeting of the society was held in No. 5 T.C.D. yesterday, Mr. H. Thrift, S.F.T.C.D., President, in the chair. The following officers and committee were elected for the coming year:—President—Mr. H. Thrift, S.F.T.C.D. Captain—Mr. H. J. Millar. Hon. Secretary and Treasurer—Mr. A. D. Pringle, "Melvin," Temple Gardens, Dublin, S.W.1 Committee — Dr. J. Beckett, Mr. Seymour Heatley, Captain F. Howe, Mr. G. M. Porter, and the captain and secretary, D.U.G.C. (ex officio).

Any clubs or societies willing to arrange week-day evening matches are asked to communicate with the Hon. Secretary. The society is open to all graduates of T.C.D.

GOLF CLUB NOTICES

RATHFARNHAM—Thursday next—Foursomes, 18 holes, strokes. The following have been selected to play together. Choose opponents—C. S. Doyle and G. K. Deane, F. C. Oxley and D. McCall, G. Black and J. Gordon, G. Quade and W. Judge, G. Woods and A. Bingham, V. Bailey and J. Marshall, T. Jackson and J. Millard, G. Green and C. Harrington.

SKERRIES (Ladies' Branch)—18 holes, sweepstakes, won by Miss Nellie Conroy, 81. To-day—Replayed 18 holes April medal, bogey.

CORBALLIS (Ladies' Branch)—Saturday next—Medal, 18 holes, strokes; usual draw. Two-club competition won by Mrs. Clarke, 76.

BRAY—Medal. Class I.—M. McCormack, 2 down. Class II.—Kevin O'Brien, 1 down.

MILLTOWN—To-morrow — Wednesday medal, strokes. Saturday next—Medal, bogey. Time sheet for Cantwell Cup (May 7th) now in clubhouse.

NEWLANDS—Nursery competitions, 86 entries. Class "A"—J. P. Cummins (6), 72, and E. J. Cullen (10), 72 tied. Class "B"—M. Hughes (16), 71; W. Fagan (16), 73, and B. Kelly (18), 75, tied. Class "C"—J. J. Fitzgerald (22), 69; T. Ward (21), 72. Class "D"—J. J. Walsh (23), 76, and J. Murphy (18), 76, tied. Best gross—Ben Murphy, 73. Draw for Newlands Challenge Cup posted in clubhouse. First round to be played on or before May 4th. To-day (Ladies' Branch) — Miss B. Kavanagh's prize, Class "A"—Miss S. Dorothy's prize, Class "B"; flag competition.

DONABATE—Scotch mixed foursomes—Mrs. J. Brennan and E. Howard, 63½; Mrs. E. Herlihy and G. Verdon, 65. Pyke Cup (2nd round), 7 byes and two matches. The matches (C. Boland v. C. Uden, and B. Quane v. A. J. Hamill) to be played off on or before Sunday next. Sunday—Mr. J. C. Uden's prizes, strokes, two classes.

HERMITAGE—Ladies' Branch.—To-day: Ring competition, 18 holes, strokes. Cup.

FOXROCK — Ladies' Branch.—To-day: Granard fourball; arrange partners; draws for opponents at 10.15, 11.0, 2.15, 5.0, 5.45.

CARLOW.—Foursome—J. Healy (11) and F. B. Williams (18), 72½; J. F. Corr (2) and J. A. Parle (17), 75½; D. J. Carbery (6) and R. D. McDonnell (9), 76½. Sunday, May 4th—Monthly Cup. Stableford, open to all members, including country members. Draws from 10.30.

DUNDALK.—Thursday and Saturday—Mr. P. L. Macardle's (hon. secretary) prize, 18 holes, strokes.

Association Football

The President's Cup for Rovers

The match for the President's Cup at Shelbourne Park last night between Shamrock Rovers and Bohemians at the Gate was won by the Rovers by 2 1. Dunne and Leeney scoring for the winners, and Jackson for the Gate. It was a good game all the way, but again St. James's Gate, who had Bradshaw at centre-forward, were very slow around goal, and failed to utilise several rosy chances in each half. The Rovers' front line, however, were just as inept; but generally, the winners had a good deal the better of it, and the score by no means flattered them. Having moved the play in the first half, it took the Rovers almost half an hour to get through Murtagh's defence, and then it was a high lob from Dunne, out on the left, which beat him, the ball going in off his hands just under the bar. A few minutes later McCarthy saved brilliantly from Bradshaw and Kennedy at the post, but in another mêlée Jackson, with a fine shot, equalised. Eight minutes from the interval Dunne presented Leeney with an almost open goal, and the Rovers' centre drove home the winning score. The only features of the second half were an excellent save by McCarthy, a great shot by Jackson, who struck the Rovers' cross-bar, and two bad failures by the Rovers' centre to increase the score.

CELTIC WIN AGAIN

A "hat trick" by O'Connor gave Belfast Celtic victory over Cliftonville at Grosvenor Park, Belfast, last night, and, with five games to play, Celtic require only four more points to ensure the championship of the Northern Regional League. McKeown scored for Cliftonville.

CURRAGH SEMI-FINALS DRAW

In the Darling Cup (second round replay)—C.T. and M. Dépôt, 2 goals (Cpl. Doherty, Cpl. Dalton); Cavalry, 1 goal (Friary). This match clears the way for the semi-final stage, for which the draw is as follows:—21st Bn. v. Construction Corps; C.T. and M. Dépôt v. 25th Bn.

HOCKEY CUP FINALS

The following matches will be played at Londonbridge road to-day:—

Schools' Minor Cup—Kingstown v. King's Hospital, 3.15 (Messrs. Chiddick and Peterson).

Bankers' Cup—Bank of Ireland v. National, 5.0 (Messrs. Cooper and Chiddick).

HALF MOON SWIMMING CLUB

Indoor training, Tara street Baths, to-morrow, 9 to 10 o'clock.

The following have been selected to play in the junior water polo trial match:—Whites—S. Lawlor, P. Molloy, T. Ethrington, E. Rafter, P. Kearney, F. Flood, B. Collinge. Blues—P. Canning, T. Dunne, P. Walsh, G. Ganly, F. Rafter, J. Rafter, D. Doyle.

WHY THE DERBY WAS TRANSFERRED

It can now be stated that the running of the Derby at Newbury was opposed by the local Town Council. The Chief Constable of Berkshire was in agreement with the Council's view, and it was for these reasons that the race was transferred to Newmarket. Alderman A. C. Elliott was not in entire agreement with the action taken by the Council. He declared that, if the Government decided that the industry of racing should be carried on, it was the duty of the Council to support the Government.

BRITISH CATTLE AND EGG PRICES

FROM OUR CORRESPONDENT.

LONDON, Monday.

Two announcements here by the Ministry of Food and Ministry of Agriculture provide good news for Eire producers.

The Ministry of Food has agreed to retain the price of Eire eggs all through the summer on the special margin of threepence per dozen less than British home produced eggs.

The Ministry of Agriculture announce better prices for lean and second-grade cattle.

To induce farmers to sell their cattle as soon as they are moderately fit for killing, the price of steers, heifers and cow-heifers killing out at 50 to 52 per cent. (which are low grades) has been increased substantially. The highest prices will be paid in June, and English farmers have been asked to bring forward more animals in the early summer, even if they would normally be considered no better than forward stores and not finished cattle.

After two months in Britain, imported steers and heifers from Eire, with a killing out percentage of 52, will receive 60s. 6d. per live cwt., and cow-heifers 55s. 6d. These are increases of three shillings in each case. With a killing-out percentage of 51, the prices are 58s. 6d. and 53s. 6d., increases of 7s.

DUBLIN

BRIGHTER TONE IN MARKETS

GOOD SUPPORT FOR HOME ISSUES

There was a fair accumulation of weekend orders on the Dublin Stock Exchange yesterday, and markets presented a busier and brighter appearance. Irish securities came in for good support, and some firm features developed. British Industrials were also harder for choice.

Home Government Funds were well maintained, and 4 per cent. Land Bonds improved to 104. British Funds hardened slightly, and Banking issues showed more life at unchanged levels.

Chief interest centred round Dublin Distillers issues, and strong support lifted the Ord. to 6/-, and the "A" shares to 6/6. Guinness Ord. shaded off to 65/9, but Distillers Ord. advised better at around 62/6.

Rails, although quiet, held steady. Arnott Pref. advanced 1/- to 82/-, but Carroll Ord. gave way to 22s., and Irish-American Oil Pref. drooped to 17/3. Independent "B" Ord. recovered 1/- to 42/-, and Irish Sugar Pref. rose to 24/9. Williams and Woods Pref. made headway to 21/-, but Batchelor (Ireland) Ord. eased to 5/1½.

B.A.T. Ord. repeated 83/3, and Imperial Tobacco Ord. hardened to 89/6. Textiles marked small irregular changes in nominal markings. Imperial Chemical Ord. rose to 29/-, while Vickers Ord. advised higher. Shell, Transport Ord. were dull at around 40/3.

OFFICIAL QUOTATIONS

* Odd lot. a asked. b bid. c cash.
(Previous prices in parentheses.)

GOVERNMENT FUNDS.

5% Second National Loan (under £200) (112¼) 112⅝
3½% Fourth Loan .....(104) 104
4% Conversion Loan .....(109) 109
3¾% Financial Agreement.....(105) *105
4% Exchequer Bonds .....(108) 108
4½% Land Bonds .....(114½) 114½
Do. (under £200) 114¼
4% Land Bonds .....(103½) 103¾ 104
Do. (under £200) .....(103⅜) 103½
Do. (Immature) .....(101¾) *101⅜
2½% Consols .....(77) 76⅞
3½% War Loan .....(102⅝) 102 11/16
Guar. 3% 1939 Stock .....(91) *90¾

CORPORATION STOCKS.

Dublin 4% 1955/60 .....(102½) 102b
Do. 5% 1950/70 .....(110) 109a
Belfast 5% 1945 .....104½

BANKS.

Munster and Leinster .....(96/-) 96/-
Northern "A" 59/9
Provincial Old .....(33/-) 33/-
Do New .....(33/-) 33/-
Royal .....(95⅜) *93⅜

BREWERIES AND DISTILLERIES.

Distillers Ord. 62/b 63/a
Dublin Distillers Ord. .....(5/4½) 6/-
Do. "A" (6/-) 6/3 6/6 6/4½ 6/6 6/6
Guinness Ord. .....(66/-) 66/- 66/- 65/9

RAILS, TRAMS AND GAS.

Belfast and Co. Down "A" Pref....23¼
Great Northern Guar. .....(38) 38b 40a
Do. Deb. .....(55) 55
Great Southern Deb. .....(47) 47
Dublin Tram Pref. .....(22/-) 22/-

BAKERY AND MILLING.

Ranks (Ireland) Pref. .....(24/-) 24/-

DRAPERIES.

Arnott Pref. .....(81/-) *82/-
Pim Bros. Pref. .....(4/-) 4/-

IRISH INDUSTRIALS.

Batchelor (Ireland) Ord. ...(5/4½) 5/11½
Burke (E. and J.) Deb. .....(78/-) *78/-
Carroll Ord. .....(22/6) 22/-
Goulding Deb. .....(97/-) 97/-
Irish-American Oil Pref. .....(41/-) *42/-
Irish-American Oil Pref. .....(18/-) *17/3
Irish Sugar Pref. .....(24/6) *24/9
May Roberts (Ireland) Pref. (21/6) *21/6
Polikoff (I.F.S.) Ord. .....(3/3) 3/-a
Williams and Woods Pref. ...(20/3) 21/-

BRITISH INDUSTRIALS.

B.A.T. Ord. .....(83/3) 83/3
Coats Ord. .....(28/4½) 28/b 28/9a
Courtaulds Ord. .....(28/6) 28/9b 29/3a
Dorman Long Ord. 17/-
Dunlop Rubbers ...(31/7½) 31/9b 32/3a
Electrical Construction Ord. 26/- 31/
English Sewing Cotton Ord. (23/3) *23/3
Imperial Chemical Ord. .....(28/9) 29/-
Imp. Tobacco Ord. (89/4½) 89/9 89/6
Shell Transport Ord. 39,9b 40/9a
Turner and Newall Ord. 66/7½
Vickers Ord. ...(14/6) 14/4½b 14/10½a

IRISH BANKS' RATES

Irish Banks' rate (changed Oct. 26, 1939) ..... 3 %
Loans on Government Stocks transferred 3½%
Deposits ..... 1 %
The foregoing rates are subject to variation.

OTHER EXCHANGES

BELFAST.—3½ p.c. War Loan, 103 11/16; 4 p.c. Consols, 110⅛; Ulster 5 p.c., 109; Midland Bank (Full Paid), 7⅝32; Midland Bank £1 Shares, 7⅜; Northern Bank "A," 60/-; Great Northern Railway Guaranteed, 38; White, Tomkins Ord., 35/3; Burmah Oils, 44/9; Mexican Eagles, 6/3.

CORK.—Fourth National Loan, 104; Financial Agreement Loan, 105; Conversion Loan, 109; Exchequer Bonds, 108. 4 p.c. Land Bonds, 103¾; 4½ p.c. Land Bonds, 114½; War Loan, 102 11/16; Munster Banks, 96/-, closing buyers; Provincials (Old), 33/-; Great Southern Deb., 47; Carroll Ord., 22/-, closing buyers; Dublin Distillers "A" Shares, 6/3 and 6/6; Guinness Ord., 66/-; Goulding Deb., 97/-.

MANCHESTER. — Bleachers, 1/9-2/-; Dyers, 3/3-3/6; "Slubbers," 3/9-4/3; Calicos, 2/6-3/-; Coats, 28/3-28/9; Courtaulds, 28/9-29/3; Dunlops, 32/-32/6; Cottons, 23/6-24/6. Spinners, 2/3-2/9; Henrys, 7/-7/6; Turner and Newall, 66/3-68/9; Wall Paper Def., 20/6-21/6.

FOOD AND PRODUCE MARKETS

CATTLE.

GLASGOW (Merklands).—No cattle were landed here from Eire during the past week. Two boats, which came from Belfast, however, brought a total of 300 pigs, which were taken over by the Ministry of Food.

GRAIN.

THE BALTIC.—WHEAT—Market quiet and featureless. The following are f.o.b. quotations:—No. 1 Northern Manitoba (Montreal or St. John) first half June 32/1½, ditto West (St. John) first half May 32/10½ per 480lb. MAIZE slow. Plate April-May 10/6, No. 2 white flat African bulk April-May 17/- per 480lb. BARLEY dull. Plate 64-65 kilos April-May 8/9 per 400lb.

MARK LANE CORN.—WHEAT—English 65/3 at farm, seed 80/- to 90/- per 504lb. f.o.r., cut and kibbled £17 2/6 per ton (sacks included); imported feeding £14 10/- per ton ex store. FLOUR—National straight run fixed at 25/6. all English straights 25/6, Canadian 26/-, Australian 25/9 to 26/- (bags included) per 280lb. delivered, less 4/- per sack bonus where bread is sold at 8d. per 4lb. loaf. MAIZE —Imported feeding whole Uruguaniine £11 5/-, other varieties £10 per ton. Maize Meal—Home milled feeding £11 7/6, mixed white imported £11 5/-, yellow ditto £11 5/-; Hominy chop, imported £11 5/- per ton ex store.

PROVISIONS.

DUBLIN FISH.—On offer 57 packages salmon and a sprinkling from country and local senders. Demand fair at—Salmon 2/6 to 2/11, trout 2/- per lb.; cod 80/- to 85/- and ling 17/6 to 50/- per box.

DUBLIN POTATO. — Moderate supplies, with demand fair at—Kerr's Pinks, Champions and Dates 8/6, Arran Chiefs and Spry's Abundance 8/-, other whites 7/6 per cwt.

DUBLIN VEGETABLE.—Small supply cleared early at—York cabbage 30/- to 50/- small load; lettuce 2/- to 2/6 dozen; carrots 5/- to 12/- bag; rhubarb 3/6 dozen bundles; parsley 6d. to 1/- chip, and turnips 4d. to 6d. bunch.

GRIMSBY FISH. — Turbot 2/7 to 2/8, brill 2/7 to 2/8 per lb.; lemon soles 19/- to 25/-, jumbo haddocks 22/ to 23/-, medium 22/- to 23/6 gibber 22/- to 23/-; large sprags 25/- to 27/-, medium 25/- to 27/-; haddocks, sprags (heads on), ling, 18/- to 19/-; hake 28/- to 30/-, codlings 21/6, large whiting 21/- to 23/- per stone.

PRODUCE.

LONDON.—RICE, slow. Siam one star April-May quoted 16/3, super 15/9 per cwt. f.o.b. SPICE—Pepper steady. Black Lampong spot in bond sellers 7d., white Muntok ditto 10¼d. Cloves—Zanzibar spot quoted 1/6 per lb. RUBBER quiet. Sheet spot sold 1/21/32, May and June buyers 1/2, July-September sold 1/2⅛, October-December buyers 1/2 per lb.

LONDON METALS MARKET

TIN declined 25/- per ton for cash and 15/- forward. Standard cash quoted £270 10/- to £270 15/-, three months £266 5/- to £266 10/-; settlement, £270 15/-. QUICKSILVER—Spot, £49 to £50 per flask. IRON—Cleveland No. 3, 120/6 to 123/- per ton. ALUMINIUM—Home delivery, £110 per ton. NICKEL—Home delivery, £190 to £195 per ton. PLATINUM —Refined, £9 per oz.

DUBLIN BANKS' CLEARING

Week ended	£	Last year. £	Decrease. £
26/4/'41	5,044,900	5,279,200	234,300
17 weeks to date	104,627,800	105,283,100	655,300

At yesterday's meeting of Lafayette, Ltd., in Dublin, the directors' report and statement of accounts for the year ended December 31, 1940, was submitted. The retiring director, Mr. Henry P. McEntagart, was re-elected. The retiring auditors, Messrs. Stokes Bros. and Pim, were also re-elected.

LONDON

BUSINESS ON SMALL SCALE

FAIRLY CHEERFUL ATMOSPHERE

News of the German entry into Athens had no adverse effect on the London Stock Markets when trading re-opened yesterday, and, indeed, the general atmosphere was fairly cheerful, dealers being pleased with the Prime Minister's speech, whilst the announcement of the fall of Dessie helped to stimulate sentiment.

Operators continued to act with caution, however, and apart from a moderate amount of support for British Government securities, the bulk of which was directed to old War Loan, which advanced to 103⅛ before reacting to 102⅞, business remained at a low point.

Foreign Bonds were chiefly noteworthy for a revival of support for Egyptian Unified, and the price recovered smartly from 74 to 75½. Conversely, there was some selling of Far Eastern loans, and Japanese 5½ per cent Conversions finished a point off at 28. Brazilians were also out of favour. In the European group, Greek Sevens relapsed to 14.

British Rails provided very little of interest. L.M.S. Ord. exhibited a firm trend, and L.N.E. 2nd Pref. moved up to 11⅛. On the other hand, Great Western Ord. was allowed to ease to 32.

Interest in Industrials was centred largely on Cable and Wireless, and the stock advanced rapidly to 65½. Breweries, in the absence of demand, were easier. Ind Coope receding to 62/9 and Guinness to 66/9. Exceptionally, Distillers Ord. added 9d. to 62/9.

Steels continued to fluctuate irregularly, and, apart from a small loss in Coats, Rayon and Textile issues were featureless. Motors and Aircrafts found a place among the more animated sections, and when trading ceased Bristols, Leylands, and Rolls Royce were all higher, the last-named being prominent at 75/1¼. In other directions, Dunlops, "Enmiee," and Chemicals were all well maintained, whilst Beechams Defd. were quoted 7/10½ ex div.

Mines gave a featureless performance. The only point of interest among Kaffir dividend payers was a modest demand for Goldfields, which lifted the shares to 35/7½. Rhodesian Coppers remained stagnant, with Rezes down to 12/3. Among West Africans, Ashantis declined to 40/-, and G.C. Selection to 8/9. Diamonds attracted a certain amount of attention, which enabled both the De Beers issues to close ½ higher.

Most of the Oil leaders were lower. Burmahs and Anglo-Iranians were prominent among the weaker issues, whilst Leaseholds dropped 7½d. to 64/4½. The Eagle "twins" were no exception to the surrounding trend. Canadians easing to 7/7½ and Mexicans to 6/3.

STEADY CLOSE ON WALL STREET

NEW YORK, Monday.

The technical strength of the Stock Market encouraged nibbling here and there, but tax prospects, price controls, and the persistence of the coal deadlock were all dampeners, though the American Iron and Steel Institute's estimate topped recent predictions.

The turnover of 310,000 shares comprised 588 issues, of which 250 were higher, 173 were lower, and 165 were unchanged.

The close was steady.—(Reuter.)

	Mon	Sat
Call Money	1 %	1%
London Cables	4.03¼	4.03
Montreal Cables	4.56	4.57⅛

Parity	Stocks.	Closing Bid Mon	Sat
4/1	Baltimore and Ohio	3⅜	3½
4/1	Canadian Pacific	9⅝	9⅝
64/1	Louisville and Nashville	68	68½
15	N.Y. Central	12⅛	12
248/16	Norfolk and W. Com.	200¼	200
29/16	Pennsylvania	23⅛	23¼
17/3	Reading	14⅜	14¼
13/19	Southern Pacific	10⅞	10¾
15/5	Southern Railway	12⅝	12½
96/3	Union Pacific	78	77¼
	INDUSTRIALS.		
181/16	Allied Chemical	146¼	147⅜
—	American Locomotive	—	—
—	American Metal	—	—
100 11/16	American Can	81¼	82
45/3	American Smelting	36⅜	36½
191/3	American Tel. and Tel. .	154⅜	154⅛
29/4	Anaconda Copper	23½	23⅝
86/1	Bethlehem Steel	69½	69¼
—	Case (J. L.)	—	—
71/9	Chrysler Corp.	57⅜	57⅝
154/4	Eastman Kodak	124⅛	125
38/9	General Electric	29½	29¼
46/16	General Motors	37⅜	37⅝
34/3	International Nickel	27⅜	27⅝
25/8	Do. Tel and Tel.	2⅛	2⅛
39/15	Kennecott Copper	32¼	32⅝
4/16	Radio Corporation	3⅞	3¾
15/16	Shell Union	12⅛	12¼
26/16	Un. Carbon	21¼	21⅛
64/4	U.S. Steel Common	52¼	51⅜
148/16	Do. Preferred	119½	119½
34/16	Woolworth	27⅜	28
—	Silver Com. Bars	34⅜	—
4/15	Brazilian Traction	4	4
10/2	B.A. Tobacco Coupon	8½	8½
	BONDS.		
—	U.S. Treas. 3¼% '46-56...	—	—
13/15	7% German Ext. Loan..	11¼	—

MONTREAL EXCHANGE

Eng. Equiv.		Closing Bid Mon.	Sat.
167/15	Bell Tel. (Canada)	150	149½
6/16	Brazilian T.L. and P. ..	5¾	5¾
24/3	B.C. Fishg. Corp.	22	—
1/11	Do. "B"	1.50	1.50
6/8	Canadian Car and F. ..	6⅛	6⅛
24/16	Do. Preferred	21½	21½
22/15	Canadian Celanese Com.	20½	20½
—	Do. Pref.	—	115
51/16	Canadian Cement	4½	4⅞
5/3	Canadian Pacific	5	5⅛
4/15	Cockshutt Plow	4¼	4¼
37/15	Consolidated Mining	33¼	33¼
22/3	Distillers' Seagrams	20	—
—	Dom. Textiles	—	71
10/16	Imperial Oil	9⅛	9⅛
13/16	Imp. Tobacco (Canada)	12	12¼
35/15	Int. Nickel of Canada..	32	31¾
16/2	International Petroleum	14¾	14
2/2	Massey Harris	2¼	2¼
24/3	Montreal Light and Heat	22¼	22⅜
23/2	National Breweries	21	21½
39/4	National Steel Car	35½	36
—	Power Corp. (Canada) ..	—	—
13/8	Quebec Power	11⅜	—
14/3	Shawinigan Water	13¼	13½
10/16	Southern Canadian Power	9	9
71/15	Steel Co. of Canada	63¼	—
14	Hollinger Mines	12½	12⅝
58/16	Noranda Mines	52	52½
201/8	Bank of Montreal	180	181
—	Canadian Bank of Com.	149	149
170/12	Royal Bank of Canada	152	152
	CURB PRICES.		
43/16	Hiram Walker	38⅜	39
20/8	Lake Shore Mines	18¼	18¼
53/8	McIntyre Porcupine	47½	47½

† Ex dividend.

THE MONEY MARKET

In view of the heavy demands on the banks for Treasury deposits this week, credit conditions yesterday were rather unexpectedly comfortable. In consequence overnight money was in adequate supply, with some outside balances available at ½ per cent.

Centre	April 28 Closing Rates		April 26. Closing Rates	
New York*	4.02½	4.03⅛	4.02½	4.03⅛
Montreal*	4.43	4.47	4.43	4.47
Buenos*	17.30	17.40	17.30	17.40
Madrid.....		40.50		40.50
Stockholm*	16.85	16.95	16.85	16.95
Alexandria	97⅛	97⅜	97⅛	97⅜
Athens....	515 sellers		515 sellers	
Helsingf's	180	210	180	210
Lisbon* ..	99.80	100.20	99.80	100.20
B. Ayres*..	16.95¼	17.13	16.95¼	17.13
Lima	†	†	†	†
M'video....	†	†	†	†
Rio de Jan.	†	†	†	†
Valparaiso	†	†	†	†
Calcutta...	17 15/32d	18d	17 15/32d	18d
Hongkong	14 7/8d	15 1/32d	14 7/8d	15 1/32d
Kobe(p.y.)	13 7/8d	14 3/32d	13 7/8d	14 3/32d
Shanghai..	3d	3 1/32d	3d	3 1/32d
Singapore.	28 1/32d	28 5/32d	28 1/32d	28 5/32d

* Official Rates. † Special Account.

COMPANY NEWS

Anglo-Burma Tin. — Interim 7½ p.c. (against 10 p.c.).

African Theatres.—Net profit £138,148 (against £169,080). Dividend on Ord. 20 p.c. (same).

Brampton Brewery.—Final of 7½ p.c., making 10 p.c. (same).

Currys. — Profit £66,126 (against £59,656). Dividend 10 per cent. (same).

Hopkinsons.—Final dividend on the Ord. of 10 per cent., making 15 per cent. for the year (same). Net profit £240,600 (against £209,131).

Joshua Bigwood and Son.—Interim 5 p.c. One payment of 10 p.c. was made last year.

Strand Hotel.—No interim dividend on the Participating Pref'd.-Ord. shares. The dividend on the 7 p.c. and 8 p.c. Cum. Pref. shares for the half-year to March 31, 1941, will be paid on June 1. Last year an interim of 2½ p.c. was paid on the Pref'd., but there was no final.

Scottish Union and National Insurance—Profits £123,339, compared with £139,681. Dividends are lower, the "A" shares receiving 4/6 (against 5/6) and the "B" shares 16/10⅞ (against 20/7½).

Telegraph Condenser.—Net profit £31,921 (against £18,483). Ord. dividend 5 p.c. (against nil).

Union Bank of Scotland.—Profit £298,481 (against £303,162). Dividend 18 p.c. (same).

Walters "Palm" Toffee.—Net profit £24,720 (against £10,425).

Weston Foods.—Interim 10 p.c. One dividend of 10 p.c. was paid last year.

PETROL RATIONING

The amount of petrol imported during April makes it possible to issue licences for a slightly greater aggregate amount than was made available for the current month. The Minister for Supplies has, therefore, decided to issue licences for a limited amount of petrol to owners of motor cycles and private cars. These licences will be allocated on the following basis for the month of May:—

Motor Cycles	**2 gallons**
Cars from 8 to 10 h.p.	**4 gallons**
Cars over 10 h.p. and not exceeding 16 h.p. ...	**6 gallons**
Cars exceeding 16 h.p.	**10 gallons**

Clergymen, doctors, veterinary surgeons, etc., who have received petrol licences for February, March and April will receive the licences referred to in this announcement in addition to licences on the same basis as in April

The Minister desires to emphasise the fact that the quantity of petrol available does not permit of special consideration being given to individual cases, and all private car owners whose cars are taxed will receive licences for the flat allowances mentioned above, provided the usual white ration card has been received.

NO SUPPLEMENTARY ALLOWANCE CAN BE GRANTED TO ANY PRIVATE CAR OWNER, AND NO APPLICATION FOR SUCH AN ALLOWANCE CAN BE ENTERTAINED. THIS NOTICE MUST BE ACCEPTED AS FINAL. THE DEPARTMENT OF SUPPLIES CANNOT UNDERTAKE TO ENTER INTO CORRESPONDENCE ON THIS MATTER WITH ANY CAR OWNER, NOR CAN PERSONAL REPRESENTATIONS AT THE OFFICES OF THE DEPARTMENT BE ENTERTAINED.

It must be clearly understood that the distribution of licences to which this announcement refers is for the month of May. At this stage **NO ASSURANCE WHATEVER** can be given that petrol will be available for private cars after the 31st May.

Owners of commercial vehicles and of plant will receive the same allowances as in the month of April.

The licences to be granted to private car owners will not have coupons attached. The appropriate Order was made to-day by the Minister providing for the exchange of these licences in connection with the purchase or sale of petrol in the same manner as coupons. All other licences will have coupons attached as hitherto.

The Order also provides that:—

(1) Only a motor spirit dealer may detach coupons from any licence.

(2) No person shall have in his possession coupons detached from a licence except a dealer who has purchased or sold petrol in exchange for such coupons.

(3) No person shall have in his possession a private motor owner's licence except the licensee or a dealer who has purchased or sold petrol in exchange for such licence.

(4) No person shall make or have in his possession any imitation of a motor spirit licence or coupon.

(5) No person shall sell or offer for sale any motor spirit licence or coupon.

The Department must once more warn all motor vehicle owners that the greatest possible economy in the consumption of petrol continues to be essential.

JOHN LEYDON, Secretary.

DEPARTMENT OF SUPPLIES,
28th APRIL, 1941.

LONDON CLOSING PRICES

* Ex Dividend. † Ex Rights. ‡ Dealings Prohibited. ‖ Ex Bonus.

BRITISH FUNDS			DOMINION AND COLONIAL STOCKS.		
Consols 2½% ...	77 1/16	77 5/16	— 1/16	**Aust.**	
Do. 4%	110⅜	110⅝		5% '45-75 ..	105
3½% War Loan..	102⅞	103	+ 1/16	4% '55-70 ..	105
3% War Loan...	100⅛	100 7/16		3¼% '48 53.	101¾ + ¾
Funding Loan..	112⅛	112⅝		**Can**	
Victory Bonds..	110⅞	111⅛	+ ⅛	4% '40-60 ..	100½
3% Conver.	101½	101¾		**N.S.W.**	
3½% do.	103⅜	103⅝

PUBLIC AMUSEMENTS.

GAIETY THEATRE
RATHMINES AND RATHGAR MUSICAL SOCIETY presents
TO-NIGHT and FRIDAY, at 8:
"PATIENCE."
Wednesday and Saturday, at 8:
"YEOMEN OF THE GUARD."
Thursday at 8. Saturday Matinee, 2.30:
"THE GONDOLIERS."
BOOKING DAILY 10 A.M. TO 9 P.M.

OLYMPIA 6.45—Continuous—11.
On the Stage: Phil Murtagh and His Band. On the Screen: "Jimmy Fiddler's Personality Parade." Admission Prices—Stalls, 1/4; Circle, 1/-; Gallery, 6d.

ABBEY THEATRE AT 8.15
"THE MONEY DOESN'T MATTER."
A COMEDY, by LOUIS D'ALTON.
CONTINUED FOR ANOTHER WEEK.
SUNDAY NEXT (4th MAY, 1941), AT 8.15 P.M.
Special Synge Performance.
"IN THE SHADOW OF THE GLEN."
"DEIRDRE OF THE SORROWS."

GATE Phone 44045.
NIGHTLY, at 8.15.
"MRS. WARREN'S PROFESSION,"
By GEORGE BERNARD SHAW.
MATINEE SATURDAY, 2.30.

METROPOLE TO-DAY AT 2.15, 4.30, 7.0, 9.20
TYRONE POWER, LINDA DARNELL, in
"THE MARK OF ZORRO."

GRAFTON Continuous Daily 2.40, 5.0, 7.15, 9.30
WILL HAY—CLAUDE HULBERT, in
"GHOST OF ST. MICHAEL'S."

CORINTHIAN
JAMES CAGNEY, JANE BRYAN, GEORGE RAFT.
"EACH DAWN I DIE."
At 2.45, 5.0, 7.15, 9.30.

THEATRE DE LUXE
Dublin's Super-Cinema, 3.50-11.0. Camden st.
JON HALL as "KIT CARSON."
SHOWING at 4.24, 6.54, 9.24.

FATHER MATHEW HALL
(CHURCH STREET).
DRAMATIC FESTIVAL.
TO-NIGHT, at 8 o'c.

ROYAL Film at 2.0, 4.30, 7.5, 9.35
Stage at 3.20, 5.50, 8.25.
International Stars of Stage and Screen.
ARTHUR SINCLAIR AND CO PRESENT "SPECIAL PLEADING." ROBERT IRWIN (THE) BARITONE.
One-Act Comedy Coincidence.
And the Super Musical Spectacle.
GENE AUTRY, "SCHNOZZLE" DURANTE, ANN MILLER, in "MELODY RANCH."

REGAL ROOMS CINEMA. At 2.20, 4.40, 7 o'c., 9.18.
Judy Garland, George Murphy, Arthur Shields, in
"LITTLE NELLIE KELLY."

SAVOY At 2 o'c., 4.30, 6.50, 9.20.
IN TECHNICOLOUR.
"THIEF OF BAGDAD."
SABU, CONRAD VEIDT, JUNE DUPREZ.

CAPITOL TO-DAY, AT 2.38, 4.52, 7.6, 9.20.
Boris Karloff, Helen Parrish, Peter Lorre, with Kay Kyser and his Band, in
"YOU'LL FIND OUT."

ASTOR FIRST TIME TO SEE AT 3 o'c., 5.17, 7.34, 9.51
Drama Such as the Screen has Never Known.
"13 MEN AND A GUN."

CARLTON Showing at 2.45, 5.0, 7.15, 9.30.
"THE LADY IN QUESTION"
With Rita Hayworth and Brian Aherne.
Dramatic Comedy Romance.

ADELPHI At 2.20, 4.42, 7.4, 9.26.
GEORGE RAFT, ANN SHERIDAN, in
"THE ROAD TO FRISCO,"
With IDA LUPINO, HUMPHREY BOGART.

PAVILION DUN LAOGHAIRE. Con. 3.0 to 10.30 p.m
DEANNA DURBIN
In her Latest Musical Success,
"SPRING PARADE."
SHOWING at 3.57, 6.31 and 9.5 p.m.

ASTORIA DUN LAOGHAIRE. For Perfect Sound and Comfort 3 to 10.30.—"Winter Carnival," with Richard Carlson, Helen Parrish, Robert Armstrong. Also "I Was an Adventuress," with Richard Greene, Zorina.

REGENT CINEMA, BLACKROCK.
ALBERT DEKKER and JANICE LOGAN in "DR. CYCLOPS."
Also WILLIAM BOYD in "LAW OF THE PAMPAS."

GREEN—To-day at 3, 5.15, 7.30, 9.45. WILL MAHONEY—"COME UP SMILING" (First Run Eire). Also James Newell: "DANGER AHEAD."

PUBLIC NOTICES.

CUMANN CROISE DEIRSE NA hEIREANN.
THE IRISH RED CROSS SOCIETY.

SUBSCRIPTION LIST.

The following donations have been received since our last lists were published in Saturday's papers, and are acknowledged with grateful thanks:—

Already acknowledged	£3,638	11	0
J. Healy, Esq.	3	3	0
Very Revd. Canon McGuirk, St. Agatha's, Dublin	3	3	0
"For Refugees"	3	0	0
Miss Powell 9 Argyle Road, Herbert Park	1	10	0
O Lloyd Mahony, Bank of Ireland, Clarecastle	1	1	0
Dorothy Mary	0	5	0
Miss Gertrude B. Walker, 266 Hamstead Rd., Handsworth, Birmingham	0	3	0

2/6 each from:—Miss Murphy, 87 Eglinton Road; Anonymous; "Dun Laoghaire"; Mrs. Madden.

DR. ROBERT ALLISON,
Deceased.
CHURCH STREET, COLERAINE.
FOR SALE, the well-established MIXED PRIVATE AND PANEL PRACTICE of the above. The Residence is well situated for the carrying on of the practice, and is commodious, and will be Sold or Let to the Purchaser.
Full particulars from:
BRITISH MEDICAL BUREAU,
c/o James Baird & Company,
Incorporated Accountants, 72 High street, Belfast.

INTERCESSION FOR PEACE
A Meeting is to be held in the FRIENDS' MEETING HOUSE, 6 EUSTACE STREET, EVERY TUESDAY, 1 to 1.30 o'clock.

REGISTRATION OF CLUBS (IRELAND) ACT, 1904, AND INTOXICATING LIQUORS (GENERAL) ACT, 1924.
Take Notice that it is my intention to apply at the District Court, Swords, for a renewal of the Certificate of Registration for PORTMARNOCK GOLF CLUB.
W. C. K. MEEKE, Secretary.
Club House, Portmarnock,
April 28th, 1941.

CONTRACTS.

CORPORATION OF DUBLIN.
MOBILE CANTEENS.
The Corporation requires Tenders for the Construction of two Canteen Bodies and Equipment for attachment to Ford V.8 Chassis.
Particulars and drawings can be obtained from the Office of the City Treasurer, Lord Edward Street, Dublin, on payment of a fee of 5/-, which is not returnable.
Tenders must be lodged as directed not later than 12 noon on SATURDAY, 3rd May, 1941.
P. J. HERNON,
City Manager and Town Clerk.
Dublin, 28th April, 1941.

LEGAL NOTICES.

STATUTORY NOTICE TO CREDITORS.
In the Goods of
MRS. MARGARET JANE POWELL, late of 9 Argyle road, Herbert Park, in the City of Dublin, Widow, Deceased.
NOTICE IS HEREBY GIVEN, pursuant to the Statute 22 and 23 Vic., Cap. 35, that all persons claiming to be creditors of or otherwise to have any claims or demands against the estate of the above-named Deceased, who died on the 4th day of July, 1940, are hereby required, on or before the 28th day of May, 1941, to furnish (in writing) the particulars of such claims or demands to the undersigned Solicitors for the Executors of the Will of the said Deceased, to whom Probate thereof was granted on the 27th day of March, 1941, forth of the Principal Probate Registry of the High Court of Justice in Eire.
AND NOTICE IS HEREBY FURTHER GIVEN that after the said 28th day of May, 1941, the said Executors will proceed to distribute the assets of the said Deceased, having regard only to the claims of which notice and particulars shall have been given as above required.
Dated this 28th day of April, 1941.
JAMES O'BRIEN & CO., Solicitors for the said Executors, 38 St. Stephen's Green, Dublin, and 24 Castle street, Nenagh.

STATUTORY NOTICE TO CREDITORS
In the Goods of
JANE NICHOLL, late of Templetate, Smithboro', County Monaghan, Widow, Deceased.
NOTICE IS HEREBY GIVEN, pursuant to the Statute, that all persons claiming to be creditors against the estate or assets of the above-named Deceased, who died on the 7th day of June, 1940, are hereby required on or before the 15th day of May, 1941, to furnish (in writing) the particulars of such claims or demands to the undersigned Solicitors for the Executors, to whom Probate of the Will was granted on the 25th day of July, 1940, and in default thereof the said Executors will proceed to distribute the assets of the said Deceased, having regard only to the claims and demands of which notice and particulars shall have been given as above required.
Dated this 25th day of April, 1941.
PARKE and McWILLIAM, Solicitors for Executors, Monaghan, and 15 Bachelor's Walk, Dublin.

NOTICE OF CHARITABLE BEQUESTS.
In the Goods of
ALICE MORAN, late of 96 North Circular Road, in the City of Dublin, Widow, deceased.
Notice is hereby given, pursuant to the Statute 50 and 51 Vic., Cap. 54, that the above-named deceased by her Will dated the 22nd August, 1939, made the following charitable bequests:—
1. To her Executor the sum of Twenty Pounds, to be expended by him in his discretion for Masses for the repose of her soul and the soul of her deceased husband.
2. All the residue of her property to be sold and converted into money, and, subject to the payment of her debts, funeral and testamentary expenses, she directed that one-third thereof be paid to the Catholic Protection and Rescue Society of Ireland, 30 South Anne Street, Dublin, for the charitable purposes of the said Society.

The deceased died on the 20th December, 1940, and Probate of her said Will was, on the 21st April, 1941, granted forth of the Principal Registry of the High Court of Justice (Probate) in Eire to Bryan McCabe, the sole Executor therein named.
Dated this 28th day of April, 1941.
O'HANLON & ROBINSON, Solicitors for the said Executor, 3 Lower O'Connell Street, Dublin.
To the Commissioners of Charitable Donations and Bequests and to all whom it may concern.

ROYAL Film at 2.0, 4.30, 7.5, 9.35
Stage at 3.20, 5.50, 8.25.
International Stars of Stage and Screen.
ARTHUR SINCLAIR AND CO PRESENT "SPECIAL PLEADING." ROBERT IRWIN (THE) BARITONE.
One-Act Comedy Coincidence.
And the Super Musical Spectacle.
GENE AUTRY, "SCHNOZZLE" DURANTE, ANN MILLER, in "MELODY RANCH."

REGAL ROOMS CINEMA. At 2.20, 4.40, 7 o'c., 9.18.
Judy Garland, George Murphy, Arthur Shields, in
"LITTLE NELLIE KELLY."

SAVOY At 2 o'c., 4.30, 6.50, 9.20.
IN TECHNICOLOUR.
"THIEF OF BAGDAD."
SABU, CONRAD VEIDT, JUNE DUPREZ.

CAPITOL TO-DAY, AT 2.38, 4.52, 7.6, 9.20.
Boris Karloff, Helen Parrish, Peter Lorre, with Kay Kyser and his Band, in
"YOU'LL FIND OUT."

ASTOR FIRST TIME TO SEE AT 3 o'c., 5.17, 7.34, 9.51
Drama Such as the Screen has Never Known.
"13 MEN AND A GUN."

CARLTON Showing at 2.45, 5.0, 7.15, 9.30.
"THE LADY IN QUESTION"
With Rita Hayworth and Brian Aherne.
Dramatic Comedy Romance.

ADELPHI At 2.20, 4.42, 7.4, 9.26.
GEORGE RAFT, ANN SHERIDAN, in
"THE ROAD TO FRISCO,"
With IDA LUPINO, HUMPHREY BOGART.

PAVILION DUN LAOGHAIRE. Con. 3.0 to 10.30 p.m
DEANNA DURBIN
In her Latest Musical Success,
"SPRING PARADE."
SHOWING at 3.57, 6.31 and 9.5 p.m.

ASTORIA DUN LAOGHAIRE. For Perfect Sound and Comfort 3 to 10.30.—"Winter Carnival," with Richard Carlson, Helen Parrish, Robert Armstrong. Also "I Was an Adventuress," with Richard Greene, Zorina.

REGENT CINEMA, BLACKROCK.
ALBERT DEKKER and JANICE LOGAN in "DR. CYCLOPS."
Also WILLIAM BOYD in "LAW OF THE PAMPAS."

GREEN—To-day at 3, 5.15, 7.30, 9.45. WILL MAHONEY—"COME UP SMILING" (First Run Eire). Also James Newell: "DANGER AHEAD."

FEIS MÓR RATHMAONAIS
(RATHMINES FEIS).
25th MAY to JUNE 8th, 1941.
Fear Saeabealaí ... 25ao Deatsaine
Rince ..... 28ao Deatsaine
Musical Festival, 1st June.
ENTRIES CLOSE 18th MAY, 1941.
For Syllabus and full particulars, apply to the Secretaries, 52 Rathmines road, Dublin.

No increase in price
IMCO
—FILTRATION DE LUXE CLEANING
at all Branches, or post to Imco, Merrion, Dublin.

LAWN MOWERS.
BEST MAKES AND VALUE.
ALL PRICES
MAGUIRE & GATCHELL, LTD.,
DAWSON ST., DUBLIN.

GOVERNMENT NOTICES.

AN ROINN TALMHAITHEACHTA.
(Department of Agriculture.)
FOOT AND MOUTH DISEASE.
Notice is hereby given that the Minister for Agriculture has made the following Orders under the Diseases of Animals (Ireland) Acts 1894 to 1938, viz.:—
1. Foot and Mouth Disease (Kilkenny and Tipperary (South Riding) Local Restrictions) Order (No. 2) (Amendment) Order, 1941, extending the Area in Co. Kilkenny in which the Movement of hay and straw and of dogs is at present restricted.
2. Foot and Mouth Disease (Infected Place) Order (No. 209), 1941.
3. Foot and Mouth Disease (Infected Place) Order (No. 210), 1941.
4. Foot and Mouth Disease (Infected Place) Order (No. 211), 1941.
5. Foot and Mouth Disease (Infected Place) Order (No. 212), 1941.
6. Foot and Mouth Disease (Infected Place) Order (No. 213), 1941, and
7. Foot and Mouth Disease (Infected Place) Order (No. 214), 1941,

declaring certain lands and premises in the Counties Kilkenny and Limerick and in the County Borough of Dublin to be places infected with Foot and Mouth Disease.
Advance copies of the Orders may be obtained on application to the Secretary, Department of Agriculture (Veterinary Section), Dublin.
D. TWOMEY, Secretary.
28th April, 1941.

COAL FOR INDUSTRIAL PURPOSES.
Persons or firms who require coal for industrial purposes, that is, other than for household or domestic use, and whose normal requirements are not less than 5 tons per month, should communicate with the Department of Supplies and furnish the following information:—
1. Name and address of user.
2. Nature and place of business.
3. Number of persons employed.
4. Particulars of plant in which coal is used.
5. Type of coal, i.e., gas, steam or anthracite.
6. Consumption of coal during each of the twelve months ended 31st August, 1939.
7. Estimated consumption of coal during each of the six months commencing 1st May, 1941.
8. Quantity of coal now in stock.
9. Source from which coal supplies are normally obtained, i.e., name and address of merchant, or whether imported direct.

The information should be furnished immediately, and certainly not later than 3rd May, 1941. The envelopes should be addressed to the Secretary, Department of Supplies, 13-14 Earlsfort terrace, Dublin, and marked "Industrial Coal."
JOHN LEYDON, Secretary.
Department of Supplies, Dublin.
30/B.2983. W.H.Co.

EMERGENCY POWERS (COCOA) ORDER, 1941
(FIRST AMENDMENT) ORDER, 1941.
This Order, made by the Minister for Supplies on 25th April, 1941, permits a shop-keeper to sell to a registered customer two or four weeks' ration of cocoa at one time, provided that in the case of any such sale no further sale of cocoa will be made to that customer in the next succeeding week where two weeks' ration has been obtained, or in the next succeeding three weeks where four weeks' ration has been obtained.
The Order also provides for the omission of the condition that applicants for registration as Wholesale (Cocoa) Merchants should furnish particulars of their retail customers for cocoa in the year 1940.
Copies of the Order will be on Sale shortly.
JOHN LEYDON, Secretary.
Department of Supplies, Dublin.
30/B.2983. W.H.Co.

COMHSHEIRI NA nOIBREACHA POIBLIDHE
(Commissioners of Public Works).
NOTICE TO CONTRACTORS
Sealed tenders addressed to the Secretary will be received up to, but not later than, 12 o'clock noon on the 20th May, 1941, for the provision of Metal Cabinets, Storage Bins, etc., at Hangar No. 1 at the Dublin Airport, in accordance with drawings, specification and conditions of contract exhibited at this Office and at the Office of the Clerk of Works at the Airport.
Applications for a copy of the drawings and specification should be addressed to this Office, with a deposit of £1, which will be refunded on the return of those documents.
The Commissioners will not be bound to accept the lowest or any tender.
GEO. P. FAGAN, Runaidhe (Secretary).
Oifig na nOibreacha Poiblidhe
(Office of Public Works),
Baile Atha Cliath (Dublin),
28adh Aibrean, 1941.
30/B.2983. W.H.Co.

DEPARTMENT OF SUPPLIES.
CHANGE OF ADDRESS.
Notice is hereby given that the address of the sections in the Department dealing with the rationing of PETROL, FUEL OIL, KEROSENE, TEA AND COCOA has been changed to Ballsbridge, Dublin.
JOHN LEYDON, Secretary.
28th April, 1941.
30/B.2977. W.H.Co.

The Irish Times

TUESDAY, APRIL 29, 1941.

"Jitters"

Mr. Sean Lemass is a man of more than average ability. At one time, indeed, he seemed to be a Minister with a great career ahead of him, and during his tenure of office as Minister for Industry and Commerce he won high opinions even among those who differed from him most profoundly in politics. Then he became Minister for Supplies. Admittedly, he undertook a thankless job, which promised meagre hopes of real success; but his best friends must agree that he has failed, and failed dismally, not so much to maintain essential supplies, which would have been difficult to maintain in any case, as to make provision for an emergency which ought to have been obvious to a responsible Minister, or to institute a proper system of rationing when it became clear that a shortage was inevitable. In a speech before the Catholic Commercial Club in Dublin last evening, Mr. Lemass sought to justify his policy, or lack of it, accusing his critics, who included certain "politicians and newspaper editors," of some obscure complaint which he described as "the jitters." Doubtless, the Minister knows the meaning of this esoteric disease; we must confess our ignorance both of its meaning and of its symptoms. In the course of his *apologia* the Minister did us the honour to refer to a leading article that appeared in the *Irish Times* some weeks ago—to be precise, on the day after Mr. Lemass had announced the reduction of the tea ration to half an ounce a week. According to the Minister, we declared on that occasion that the people of Eire must choose between a shortage of supplies and the maintenance of neutrality, and, having averred that we had not made "a fair statement of the choice," if the people had a choice, Mr. Lemass proceeded to draw a red herring—or perhaps we should say a green, white and yellow herring—across the trail of his department's ineptitude by a patriotic outburst about the bartering of Ireland's sovereign rights for tea and flour. Mr. Lemass denies now that there is any connection between the shortage of supplies and the political relations between this country and Great Britain. This newspaper never made any such assertion; but what did Mr. Lemass say when he was trying to explain the muddle in respect of tea? Speaking in Dail Eireann on April 4th, the Minister announced that, in consequence of a telephonic communication which he had had from London on the previous night, the tea ration in Eire must be reduced from one ounce to half an ounce *per* week. The British Tea Control had informed him that this "cut" had been made unavoidable by Great Britain's shipping losses on the high seas; but Mr. Lemass declared that he could not accept this explanation. He added that he did not propose "to speculate as to the possible real explanation in the rapid reduction in our tea supplies," but it was manifest that the British authorities' excuse was "inadequate."

When Mr. Lemass made that statement to the national Parliament was he speaking as a responsible Minister of State, or was he suffering from an attack of the "jitters"? He asserts now that the suggestion that the British have been withholding supplies from Eire on grounds other than those of dire necessity comes from no more "reliable authority" than the *Irish Times*. Far be it from us to quarrel with such a delicate compliment to this newspaper; but will the Minister explain precisely what he meant by his remarks in the Dail? Why was the British Tea Control's explanation "inadequate"? What was the "possible real explanation" at which he hinted with such delicate skill? If anybody is to blame for the prevalent belief that the British have been exerting pressure on the Irish Government, Mr. Lemass, and not the *Irish Times* is the culprit. Our attitude has been plain from the outset. Eire is a neutral country. Mr. de Valera has declared, and his Ministers—including Mr. Lemass—have repeated, that Irish neutrality is a principle that cannot be compromised in any way; and in this policy he has had the support of the great majority of the people. We always have contended that, in all the peculiar circumstances of Eire's position, neutrality was the only feasible policy that could have been adopted by the Government on the outbreak of war; but we also have contended that our people cannot expect to have things both ways. If this country were a belligerent, if it were a Dominion of the Commonwealth in the full sense of the term, its Government would have a right to claim equal treatment in respect of sea-borne supplies with the people of Great Britain or Northern Ireland. Since Eire is neutral, and since Mr. de Valera has proclaimed that "the people of this country . . . . were not attached to one Empire or another," we all must be prepared to draw the logical conclusions from our Government's policy, and to expect no kind of preferential treatment at British hands. Mr. Lemass has tried to saddle the British authorities with all the blame for the tea shortage, although the British themselves have been rationed since last July. He and his officials have made an unholy mess of supplies in respect not only of tea, but of wheat, of petrol, of fuel and of a dozen other commodities. He informed his hearers yesterday that "great and sustained efforts" were being made to bring in supplies from foreign countries. Is it not a pity that these "great and sustained efforts" were not made a couple of years ago; or even in the early stages of the war when shipping was available in adequate quantities? Private motorists are promised now that they may be granted a "small ration" next month. Was there ever any real reason to drive them off the roads? Is it not the cold truth of the whole matter that the Ministry for Supplies has been woefully inefficient? If not only certain politicians and newspaper editors, but hundreds of thousands of Irish citizens, are suffering from the "jitters," by whom does Mr. Lemass think that they have been infected?

The Kiss of Peace

According to Mr. Shinichi Hasegawa, private secretary to the Japanese Foreign Minister, a touching spectacle was witnessed in Moscow a fortnight ago. Its scene was a railway station; its occasion was Mr. Matsuoka's departure for Tokyo after the signing of the Russo-Japanese pact of neutrality; the actors were Mr. Matsuoka himself and no less a person than M. Stalin. M. Stalin is of a retiring disposition, and only on the most solemn occasions—such as a military review in the Red Square—permits himself to leave the Kremlin, so that, when he conferred the signal honour of a personal send-off upon his oriental visitor, he must have been animated by deeper feelings of friendship than the ordinary. It is reported that the two statesmen, "apparently overcome with emotion, embraced one another after the Russian style, to the amazement of the foreign diplomatic representatives present." M. Stalin observed that, "if Japan and the Soviet Union stand together, there will be nothing to fear in Europe." "Nor in the Orient," responded the parting guest. "Nor," concluded his host, "in the world." As the train moved off, M. Stalin was heard to add: "You are Asiatic; so am I." We do not know how far this is a faithful transcript of what actually occurred, but it is hardly probable that Mr. Matsuoka would have permitted the account to circulate around the world, *via* an important chain of Japanese newspapers, unless it possessed, at least, a sound basis of fact. The pact of neutrality between Japan and Russia, those hereditary enemies, was startling; but it was not more startling than the pact between Germany and Russia which formed, as it were, the overture to the present Great War. Germany was the chief partner in the Anti-Komintern Pact, which was directed specifically against the Soviet Union, and hostility to Communism had been the key-note of National-Socialist philosophy for fifteen years previously. Yet, though M. Stalin did not hesitate to swallow his principles and accept the hand of amity from so consistent a foe as Herr Hitler, there was no reason to suppose that he would offer any stronger reluctance to the friendship of Mr. Matsuoka's country. War makes strange bed-fellows. It creates a situation in which long-established principles go by the board, long-standing friendships and hatreds are forgotten, and, often, no motive but self-interest and self-preservation is allowed to prevail. Who could have dared to prophesy, even a few months ago, that the representatives of Russia and Japan would be embracing each other with touching emotion in a railway station?

The practical results of the pact—and of the kiss of peace exchanged by the two diplomats—remains to be seen. What do Japan and the U.S.S.R. expect to gain from their reconciliation after a century of mute or expressed hostility? The most reasonable view is that Russia hopes to safeguard her security on the east, in order that she may concentrate upon her western borders. This newspaper has argued for several years that Russia is not nearly so strong a Power as she generally is assumed to be: if nothing else, the frequent "purges" of high and low officers must have done much to weaken the Red Army, whose performances in Spain and Finland certainly did little to enhance its reputation. M. Stalin cannot but look askance at the rapid approach of the German legions towards the Black Sea and the Dardanelles—a quarter of the earth on which he, his predecessor Lenin, and his Tsarist forebears always have had personal designs. Perhaps, he wants to snatch at a share of the spoil for himself; perhaps, he is concerned simply with the safety of his own borders; but, in either event, he does not wish to be troubled with the upkeep of expensive forces in the Far East while so many important things are happening in the south-west. Japan's gains from the pact are more obvious. So long as it is observed, she is free from the constant menace of a dangerous enemy. Her professed ambition is to create a "new order" in the Pacific, in which she will be recognised as the leader of all the nations on the Eastern Asiatic seaboard. She has not yet made up her mind where to strike—at the Netherlands East Indies, or at Thailand and French Indo-China, as a jumping-off ground for Singapore or Burma; and she has not yet made up her mind when to strike. In any of these ventures she must endure a collision with the British Empire, which, however widely its forces may be scattered over the seas, is by no means powerless in Far Eastern waters; and she almost inevitably must challenge the strength of the United States. In addition, she must be prepared to maintain the arduous and expensive struggle against the Chinese Nationalists under Marshal Chiang Kai-shek, whose prospects have improved, rather than deteriorated, in recent months. These are three potent enemies, and it is not hard to understand why Japan has been eager to rid herself of a fourth, even if a less formidable, foe: the more she can do by diplomacy, the less she will have to do by force. Already Mr. Matsuoka is being urged by some of his colleagues to cross the Pacific for a talk with President Roosevelt—in the hope, no doubt, that another pact of neutrality may materialise. In the present temper of the American people, we venture to doubt whether the railway station at Washington will be the scene of fervent embraces—after the Japanese or any other style.

The Red Cross

Now that the tumult and the shouting have died, the Irish Red Cross has had time to sit back and take stock of how its machinery really functioned when hurled suddenly into operation two weeks ago by the bombing of Belfast. Up to last Wednesday week the Society could make preparations for no more than theoretical emergencies. It yet had to be tested with the real thing; but in the middle of the night of Wednesday week last came news that hundreds—even thousands, rumour made the figure—of refugees were on their way to Dublin from the hell that had been let loose in Belfast. A telephone message summoned the Red Cross in Dundalk; another call from there roused the Red Cross in Dublin, and by the time when the first trains arrived at Amiens street hundreds of workers, doctors, nurses, ambulances, and men and women carrying warm clothes, food and drink, were on the platform to receive the homeless people. The Dublin Transport Company provided free transport to the various reception centres, and religious bodies of all denominations opened their premises to provide shelter. The moment of trial came upon our Red Cross workers without warning, but they rose to the occasion in a manner that demands the wholehearted congratulation of everybody. Hundreds of homeless, hungry, frightened people—some of them still in their bedclothes—arrived out of the night; but in a twinkling, as if by magic, clothes, food, beds and medical attention were procured to meet their needs. The magic, however, was sound organisation. Mr. Justice Conor Maguire, chairman of the Central Council, last night expressed the thanks of the Society to all who assisted in the task of caring for the Belfast refugees, and we add our congratulations on an exacting job which was efficiently and kindly done. Please God, such an undertaking never will have to be their lot again; but it may recur any day, and every passing week may be bringing the people of this State nearer to some similar, dreadful experience. Let us all as wise citizens take precautions against the evil day. Mr. de Valera appealed last Friday for volunteers for every branch of the A.R.P. services; Mr. Justice Maguire last night appealed for a wider organisation of Red Cross work, particularly in the provinces; and the Red Cross, as has been proved again by its work in Dublin within the last two weeks, is among the essential services in the modern State. Its duties, its obligations, however, transcend even the iron boundaries between States, and the assistance which it is giving to the Belfast refugees is a severe strain on the resources of the Irish branch. This newspaper's appeal for funds already has raised over £10,000, but money still is urgently needed. Come what may, the work has to go on, and we would remind readers that our Northern Refugees' Fund must close this evening.

COURT AND PERSONAL

Crown Prince Olaf of Norway has arrived back in England, after his visit to Canada and the United States.

The Earl of Drogheda and Mr. R. A. Butler were among those present at the luncheon given by the Spanish Ambassador in London last week.

Lieutenant David B. Erskine, son of the Rev. Gordon Erskine, B.D., minister of Rosemary Street Presbyterian Church, Belfast, has been posted missing. Lieutenant Erskine, who was 23 years of age, was educated at Campbell College, and afterwards went to Sandhurst.

On Sunday Mrs. F. Boylan gave a most enjoyable sherry party at "Millicent House," Sallins, Co. Kildare, for her elder daughter, Miss Diana Page, to announce her engagement to Captain R. M. Pratt. Close on a hundred guests were present.

The Earl and Countess of Onslow are going to reside permanently in London.

Miss Barbara Kerr Seymour has gone to reside at Aldworth.

Mr. Robert Donat, the distinguished actor, who is at present on a visit to Dublin, was the guest at luncheon yesterday of Sir John and Lady Maffey at Farmhill, Dundrum.

The infant daughter of Mr. and Mrs. Jim Lawrence was christened Deirdré Alexandra at Horsell Church on April 26. The godparents were: Lieutenant-Colonel the Right Hon. J. T. C. Moore-Brabazon, M.P.; Captain Nigel Fisher, the Countess of Winchilsea and Nottingham, Viscountess Carlow and Mrs. Philip Legge.

Dr. A. V. Foster has returned to 31 Earl street, Mullingar.

Miss Horniman, from the "Cyclax" Salon, London, is now in attendance at Switzers (Perfumery Dept.). Ladies are invited to consult her about the correct use of these famous Beauty Preparations—the full range of which can be had at Switzers.

Arnotts are opening a new Beauty Shop shortly, and Miss S. Dunne, A.P.S.I., and Miss R. Keary, Academie De Beaute (Paris), have already joined the staff. Consultations, free of charge, can be booked right away—'phone 71771. Special introductory facial treatment (including make-up) for 5/-.

Distinctive Models, for present wear, are now being displayed in Our Salons. W. Leon, Ltd., 24 Grafton street.

Fur Coats and Foxes of various kinds made on the Premises from finest selected skins, shown in Our Fur Salons this week. W. Leon, Ltd., 24 Grafton street.

There are many Cafés and Restaurants, but Mitchell's of Grafton street is justly claimed by connoisseurs as Ireland's Leading Café Restaurant.

Make a special point of seeing the new Peggy Sage nail polish shades at your stockists. They are enchanting and so modern.

Lenarde New Coats and 3-Piece Suits, in new pastel shades. 18 Wicklow St.

Leaders of Fashion in all Spectacle Wear. Dixon and Hempenstall, Grafton street.

Casual Suit, in grey flannel, with practical pockets, for 5 gns., at Slyne's, Ltd., 71 Grafton street.

Spring is here! See Stephens and Bourke for new Season's styles.

Sharpley's, Specialist, Baby Linen, Nursery Accouchement Sets. Price List—2 Nassau St., Dublin

ON THE WIRELESS

IRISH PROGRAMME

8.30—Light Music. 8.40—Stock Exchange, Sports Results, Official Announcements. 8.45—News. 7.0—"Introducing Mr. Nolan." 7.15—Great Symphonists: Sibelius. 7.50—"Clean Wool," Talk by J. B. Ganly. 8.5—"An Ghiuistis Siothchána": Drama nua-cheaptha le Seamus de Bhilmot. 8.30—Frank Gallagher (baritone). 8.45—New Books about Music. Review by H. E. White. 9.0—William Ratsborne and Rita Christopher, Flute and Violin Duets. 9.20—Ireland in Singing. 10.0—News. 10.30—Scottish Half-Hour.

B.B.C. PROGRAMME

7.0—Time, News. 7.15—Records. 7.20—Exercises. 7.50—"Two Tunes." 7.55—Lift Up Your Hearts! 8.0—Time, News. 8.15—The Kitchen Front. 8.20—Records. 9.0—Band. 9.30—Salon Orchestra. 10.5—Schools. 10.15—Time; Daily Service. 10.30—Theatre Organ. 10.45—The Kitchen in Wartime. 11.0—Schools. 12.0—B.B.C. Orchestra. 12.30—Concert. 1.0—Time, News. 1.15—The Manchester Tuesday Mid-day Society's Concert. 1.50—Schools. 3.0—Victor Silvester and his Ballroom Orchestra. 3.30—Evensong. 4.0—"Fresh Airs." 4.40—Schubert Songs. 5.0—News and Welsh Children's Hour. 5.30—Children's Hour. 6.0—Time, News. 6.30—News in Norwegian. 6.45—Signpost. 6.55—"The Family Curse." 7.30—Gaelic Songs of the Isle of Skye. 8.0—"Foreign Legion." 8.30—"Take Umbridge." 9.0—Time, News. 9.20—From the Front Bench. 9.35—French Music. 10.15—Evening Prayers. 10.30—Military Band. 11.0—Viola and Piano. 11.30—Harry Roy and his Band. 12.0—Time News.

FORCES PROGRAMME

6.30—Records. 7.0—Time, News. 7.15—Records. 8.0—Time, News. 10.15—A Light Programme in Welsh. 10.30—Harry Fryer and his Orchestra. 11.0—Time, Anniversaries. 11.15—Theatre Organ. 11.30—Don Felipe and the Cuban Caballeros. 12.0—Harry Roy and his Band. 12.30—Concert. 1.0—Time, News. 1.15—"Monday Night at Eight." 2.15—Records. 2.40—Theatre Organ. 3.0—Victor Silvester and his Ballroom Orchestra. 3.30—Radio Reconnaissance. 4.0—B.B.C. 4.40—News from Home. 5.0—Time; Scottish Orchestra. 5.30—Billy Merrin at the Piano. 5.45—John Hilton. 6.0—Time, News. 6.30—Flute and Piccolo. 6.30—"For the Average Player." 7.5—Australian News. 7.15—Records. 7.45—"Partnerships." 8.0—Variety. 8.30—B.B.C. 9.0—Time, News. 9.20—Oscar Rabin and his Band. 10.0—"Song Memories." 10.30—B.B.C. 11.0—Time; Close down.

LONDON LETTER

THE RATIONING OF FOOD

59 FLEET STREET, LONDON,
MONDAY NIGHT.

WHEN the House of Commons next deals with the rationing of food, it is probable that there will be further demands that supplies in restaurants shall be restricted, and it will be asked that there shall be no coupon free meals in hotels and restaurants, and that there shall be an extension of rationing to a number of foods now not covered. In addition there will be demands that certain foodstuffs shall be set apart for those who most need them, and that these workers shall be given priority for such things as meat and cheese. Another suggestion is that there shall be greater equality between the rations of the armed forces and the civilian element of the population. It is difficult to see how some of these suggestions can be justified, since most people compelled to make use of restaurants find that food is severely rationed already, and that the greatest care is taken to see that there is no abuse.

Bomb-flash Blindness

A remarkable feature of the air raids on Britain has been the comparatively small number of civilians who have been blinded by the bombs. The figures to date are approximately forty adults and two children. These blinded civilians are shortly to go to a fully equipped home of recovery, the British War Relief Committee having given the purchase price of a furnished hotel in the west country, where there will be a skilled medical and nursing staff who will work for the restoration to sight, if possible, of the victims. The first patients will be installed in their new home in a about a fortnight's time.

Control of Rubber

Until the week-end rubber and tin were the only two major commodities uncontrolled, but to-day there is only tin, as Sir Walrond Sinclair has been appointed Rubber Controller. It is probable that the appointment has been made owing to the possibility that at any moment the British position in regard to supplies may become uncertain owing to developments in the Far East and, in addition, it is possible that the need for conservation is also recognised. In Mincing Lane, the headquarters of the Market, the Government decision is regretted, but it is agreed that if there must be a Controller there is nobody better than Sir Walrond Sinclair. Long associated with the industry, he is a business man of great ability and one likely to appreciate the importance of the rubber market to this country with a feeling for the traders in the industry.

Scarcity of Wines

Foreign wines are becoming scarce in Britain and this applies particularly to the French variety. Champagne and white wines are most affected, and when present stocks are exhausted there will be no more until peace returns. A speculator here bought twelve thousand pounds worth of champagne and French liqueurs last summer, and after storing them for ten months he has resold the stock with a profit of four thousand pounds. It is expected that champagne will soon be selling at two pounds per bottle.

Civil Servants' Holidays

The Government is being asked to reconsider the proposal that the holidays of British civil servants this year should be limited to one week at a time, on the ground that, while this may be sufficient for the staffs remaining in London, it will operate to the disadvantage of those evacuated to provincial centres. Since the beginning of the war some forty thousand clerks have gone with the sections of their departments to places in the West and North of England, and owing to the stress of the work they have been called upon to perform they have not been able to visit their homes for a long time, some having been away continuously since their removal from London. It is possible that the rule limiting the holiday to one week will stand as a general principle,

Mrs. Victor Parr—

"I FIND it difficult to speak too highly of Pond's," says beautiful Mrs. Victor Parr. "Time and again, friends come to me for advice regarding beauty treatment and the preservation of looks. I tell them all the same thing. You cannot do better than use Pond's two creams and a suitable Pond's Powder. Myself, well I use the Cold Cream night and morning. This keeps wrinkles away. As a powder base Pond's Vanishing Cream is wonderful, the whole thing is so simple, and so effective, that I wonder so many people spend so much time and money on difficult beauty treatments."

Looking at Mrs. Victor Parr, one is struck by the beauty of her skin, smooth and glowing, and nature has been kind to her in beautiful expressive eyes of brown — her hair is dark brown. A keen angler, Mrs. Parr spends much of her time in the open and she doesn't care whether it's sunshine or rain so long as the sport is good.

If you find it difficult to keep skin so soft and smooth as you would like; try Pond's simple "five minutes at your mirror treatment," you will be amazed at the difference in a few weeks' time. Pond's, remember, does what it claims to do. That is, it preserves the skin, tones up the circulation and retards the appearance of wrinkles and crowsfeet. Restore and keep your youthful beauty. Here is Pond's "five minutes with your mirror" method:

1. Smooth Pond's Cold Cream over the face and neck, to clear the pores of dust, powder and skin secretions.
2. Smooth the cream into your forehead with upward and even strokes.
3. Smooth the cream into your cheeks with outward strokes towards your ears — don't touch your eyes.
4. Then smooth the cream round and round your neck with circular movements.
5. Wipe the cream away with Pond's tissues, lightly, not pulling the skin.
6. Put on a second application of Pond's Cold Cream. First, pat the forehead gently.
7. Then pat gently from the corners of the mouth out towards the ears.
8. Pat the neck briskly, first on the right side, then on the left.
9. Wipe the cream away with Pond's tissues — pat the skin with a pad wet with Pond's Skin Freshener — dry the skin with a tissue.

MAKE POND'S YOUR PASSPORT TO BEAUTY

This spring

Try a fortnight on Fynnon

NATURE'S SALT OF THE EARTH

GET into the fashion this springtime — and try a fortnight on Fynnon. There is nothing better for cleansing and purifying the blood and removing the winter's poisons from your sleepy body. Fynnon regulates the system and it removes poisons from your joints and muscles which are making you ripe for rheumatism.

Fynnon quickly shifts Rheumatic Acids

The salts of Lithium, Potassium and Sodium in Fynnon can shift rheumatic acids as nothing else can. Once your blood is pure and these acids are gone — well, you will feel extra well! A large tin of Fynnon Salt, 1/6 from all chemists. Get one to-day!

NEW! 7½d. Trial Size. Get one for someone suffering!

Fynnon Salt

SAVE YOUR WAVE!

'DANDERINE' WILL MAKE IT LAST TWICE AS LONG

'Danderine' cuts hairdressing bills in half — adds magical lustre to dull, lifeless hair. Simply sprinkle a few drops of 'Danderine' on cotton wool. Apply to hair roots. Brush vigorously. Pat your "perm" back into place. With this quick, easy treatment you can increase the beauty of your "perm" — make it last twice as long.

At all Chemists, Hairdressers & Stores, 1/3, 2/6 and 4/6.

'DANDERINE' FOR THE HAIR

For a

BRILLIANT POLISH

ON FURNITURE OR LINOLEUM

MANSION POLISH

3d. 6d. 10d. 1/6

WINCARNIS

THE TONIC WINE OF HEALTH

WINCARNIS

RESTORER OF STRENGTH AND ENERGY

WINCARNIS

THE FINEST TONIC OF ALL

WINCARNIS

3/3 AND 5/6 A BOTTLE

Mr. Edmund Condon, solicitor, Ballyshannon, and Miss Eileen Courtney, Clontarf, at the reception after their wedding, at the Pro-Cathedral, Dublin, yesterday.

THE PROPERTY LOAN AND INVESTMENT CO., LTD., 40 DAME ST., DUBLIN

RED CROSS FIRST-AID

HANDLING OF THE REFUGEES

CHAIRMAN'S THANKS AND PRAISE

MR. JUSTICE CONOR MAGUIRE, Chairman of the Central Council of the Irish Red Cross Society, last night appealed for greater organisation in the provinces and the country towns, and for more volunteers to man the First-Aid posts and ambulance units which are being established throughout the country. He was speaking at a meeting of the Blackrock and Booterstown branch of the Society in Blackrock Town Hall, where he had just presented 74 First-Aid certificates.

On behalf of the President of the Society, Mr. Justice Maguire expressed gratification at the prompt and efficient manner in which members of the Red Cross had met the emergency arising from the recent sudden inrush of refugees from the six Northern counties. The heaviest burden of work, he said, fell on the Louth and Dublin branches, but in Monaghan, Cavan, Sligo and elsewhere Red Cross members responded admirably to the call on their services. Wherever refugees arrived in the Twenty-Six Counties they were met by members of the Red Cross. Their needs were attended to; they were housed, fed and clothed. Many are still being cared for. Judge Maguire said that of the 600 odd who arrived in Dublin immediately after the bombing of Belfast, some 340 are still here.

NO CONFUSION

Special congratulations were due to Mr. Rory Henderson, in Dublin, and Mr. J. B. Hamill, in Dundalk, for the manner in which they took immediate charge of the situation, and had arrangements made. There had been no confusion—though in one instance, where it was rumoured that 2,000 refugees were on their way, members became, naturally, a little panicky about accommodation. However, there was no difficulty in catering for all who came. The apparent ease with which a difficult problem was handled, particularly in Dublin, was due to the months of patient preparation by the Dublin director and his staff.

But for the ready co-operation of other bodies, and of the public generally, said Mr. Justice Maguire, the task could not have been so efficiently done. He expressed thanks to the Minister for Defence and the Army, who lent both food and services for cooking; the L.S.F., the Civic Guards, the staff of the Great Northern Railway, the St. John Ambulance Brigade, and the Dublin United Transport Company, who provided free transport between the railway station and the various centres where refugees were located.

GENEROUS HELP

Clothing, food and money in generous measure flowed in both through our branches, said Mr. Justice Maguire, and through the Refugee Fund opened by the *Irish Times*. Members of the public came forward with gifts of all kinds.

Mention, he said, must also be made of the action of the Representative Church Body, who, by placing the Baggotrath Hall at our disposal, enabled the Dublin Director and his staff to accommdate over one hundred persons; the Y.M.C.A., in whose premises many refugees were housed; the French Sisters of Charity, whose services were invaluable in the care of young children; the Magdalen Asylum Laundry, which is giving a daily service, and the Temple Street Hospital, which sent trained nurses from its staff.

The very difficult problem of sanitation and public health had, so far, been successfully overcome by the Society's medical members, with the assistance of the staff of Dr. Russell's department. The Dublin hospitals made room for any cases requiring hospital attention.

"To all these," said Mr. Justice Maguire, "must go credit for what has been done to meet the biggest problem of its kind which has yet arisen from the war conditions around us."

Mr. Justice Maguire remarked that there had been rumours that the refugees were giving great trouble to the members of the Red Cross who were looking after them. Such rumours, it should be stated, were completely false. At least 95 per cent. of the refugees showed nothing but gratitude for the treatment which they received.

The Rev. R. J. Connell, P.P., presided.

MR. LEMASS'S SPEECH

(Continued from Page 1, Col. 5.)

DANGEROUS FALLACY

Mr. Lemass said that it was sometimes suggested that unemployment was capable of being disposed of quite easily by some trick of finance. He was no uncritical admirer of their present financial system, although he would hesitate to change it until he was satisfied that he had something better to substitute for it. It was a dangerous fallacy that all their present difficulties could be avoided by some manipulation of their currency or by some wider utilisation of bank credits. None of their present supply difficulties were due to lack of finance.

They might have some difficulties of financing some purchases outside the sterling area, and that trouble might increase, but there was nothing which they could do for themselves which would alter that position. The false idea that financial difficulties were impeding effective action might not merely cause mischief, but would, if it prevailed, prevent the concentration of effort on the realities of their situation.

CRITICAL TIME

FACING IMMENSE DIFFICULTIES

"Our nation is facing a time of immense difficulty," said Mr. Lemass. "There is no system of Government regulation of affairs which will make those difficulties disappear, although it may be possible to minimise them. We shall need all the ability we can command, and all the loyalty and co-operation which our people can give, and also a little luck."

If the Government was to handle properly the difficulties of food distribution, price regulation and unemployment, the ordinary man in the street would have to lend a hand.

Dealing with complaints about the infringement of price control regulations, Mr. Lemass said that if democracy was to survive in this country it would be because the ordinary citizen was prepared to stand behind the law and would not be afraid or ashamed to denounce the law-breaker; it would be because of the development of a fuller realisation of the part which the ordinary citizen must play in making democracy work. Whatever the future might hold, it they could escape the ordeal of actual physical conflict on their territory, they would have escaped from the period of European travail infinitely better off than many other small nations which had seen their territory overrun by invading armies, their cities devastated and their national liberties destroyed. However much they might feel inclined to grouse and complain about the difficulties and inconveniences the war had brought, they must feel grateful that so far they had escaped the horrors here.

CHURCH SERVICES

ST. PATRICK'S CATHEDRAL. — 10 o'clock, Matins. Psalm 140. Chants 98, 97. Urbs Fortitudinis 43. Hymn 750. 4 o'clock, Evensong. Psalm 143. Chant 96. Magnificat and Nunc Dimittis, Kelway in B minor. Anthem, "He that shall endure" (Mendelssohn).

CHRIST CHURCH CATHEDRAL. — 10.45 o'clock, Matins Venite 440. Psalm 139 (441). Urbs Fortitudinis 391. Hymn 361. 3 o'clock, Evensong. Psalm 142 (406). Magnificat and Nunc Dimittis, James Nares (1715-1783) in F. Anthem, "If thou shalt confess"—C. V. Stanford (1852-1924)

During his visit to America, General Sikorski, the Polish Premier and C.-in.-C., has addressed big meetings of Poles in New York, Chicago, Detroit and Buffalo on the Allied war effort.

C AND B MALTED MILK THREE KINDS

NORTHERN REFUGEES' FUND

NINTH LIST OF SUBSCRIPTIONS

THE following is the list of subscriptions received up to last night for the relief of distress among refugees from the North.

Already acknowledged	£9,075	6	9
Irish Banks' Standing Committee, Dublin	500	0	0
Anon.	25	0	0
Parish of Emlaghfad and Killaraght (Ballymote, Co. Sligo) (see end of Subscription List)	24	18	6
Employés, Francois Cementation Co., Ltd., Poulaphouca and Rathmore Contracts	22	5	6
Castleknock and Clonsilla Churches	12	0	0
Staff, W. and A. Gilbey, Ltd., 46/47 Upper O'Connell st.	12	0	0

£10 10/—Clarence Hotels, Co., Ltd., Dublin.

£10—Rev. J. Anderson, Miss Anderson, Staff and Pupils, Royal School, Cavan; M.L.H.

£9—Kilcommon Church, Tinahely (collection).

£8 10/—Directors and Staff, W. A. and A. F. Woods, Ltd., Sligo.

£7 10/—Union of Newtownbarry Parish Church (Collection).

£6 10/6—Collection, Wilson's Hospital Chapel, Multyfarnham.

£6 7/—Parish of Delvin and Rathconnell.

£6—Parish of Kilmoremoy, with Curroy, Diocese Killala (Collection).

£5 18/6—Rathdowney Union of the Church of Ireland—J. Thompson (£1), Canon T. D. Stuart, Miss E. M. Dugdale (10/- each); Miss Good, Mrs. H. Thompson, the Misses Seymour, Mrs Mansfield, E. Jones (5/- each); Mr. Jermyn, Miss Cole W. Smeaton, Miss E. Wallace (5/- each); Miss Synott, Mr. Connell, Mrs. L. Thompson, Mrs. Bennett, Miss Brown, Miss Carter, Mrs. Allen, Miss P. Allen, Miss M. Allen, W. Mitchell, R. Horsborough, T. Harrison, A. Bond, Mrs. R. Wallace, Rev. F. T. Shannon (2/6 each); A. Jones, J. Jones (2/- each.

£5 15/—Union of Ardcolm, Kilpatrick and Killurin, Wexford.

£5 5/—Bowmaker (Saorstat Eireann), Ltd., 115 St. Stephen's Green; Directors and Staff, Kelly and Shiel, Ltd., 48 Fleet street; George Read and Co., Roscrea; New Dublin Jewish Literary and Social Club, 3 Harrington street.

£5—J. P. Keogh, Ltd., 2 George's quay; Traly Footwear, Ltd., Tralee; F. P. Roche, Enniscorthy; G. S. Phillpotts, Oakfield, Foxrock; Staff, Weir and Sons (Dublin), Ltd., 96 Grafton street; R. T. and S. M., Mayo; Spicers (Ireland), Ltd., 37a Fleet street; Captain and Mrs. A. Coddington, Oldbridge, Drogheda; Staff, Crowe, Wilson and Co., Ltd., 23/28 Lower Bridge street, Church of Ireland, Westport (collection); Mr. and Mrs. A. L. Tulloch, Shanboland, Co. Galway; Mrs. R. Blackett, Halton Red House, Corbridge-on-Tyne; Anon., Knocklong; Lord and Lady Farnham, Farnham, Cavan.

£4 17/3—Parish of St. Michan and St. Paul (second contribution).

£4 14/—Parish of Ballyboy and Kinnitty (collection).

£4 12/6—Staff, Lamb Bros. (Dublin), Ltd., Inchicore.

£4 6/—St. George's Church, Balbriggan (collection).

£4 2/6—High School, Sligo.

£4—Dublin Branch Staff, Commercial Union Assurance Co., Ltd., 37 College Green.

£3 12/6—Sympathisers, per W. J. S.

£3 10/—Oak Park Estate Employés, Carlow—J. Yeats, E. Rattray (5/- each); W. G. McDermott (4/-); Mrs. Robertson, T. Robertson, Miss M. E. Higgins, K. McGinnley, Mr. McElhinney, Miss Gibson, J. Lennon, M. Hickey, D. Jones (2/6 each); Miss B. Moran, Mrs. Saxton, P. Confrey, Miss E. Deacon, A. Parker (2/- each); F. Nolan (1/6); Miss McGuinness, Miss M. Horrigan, G. Confrey, Miss J. Cronin, Pat Murphy, John O'Hara, N. Walls, T. Baird, J. Fleming, D. Kelly, W. Doyle, G. Donohue, P. Jordan, J. Griffin, W. Lennon, T. Lennon, M. Hickey, M. Lyons, W. Deakon, E. Toole, Mrs. J. Timmins (1/- each); J. Kinsella, Master G. Rankin (6d. each).

£3 3/—Mr. and Mrs. J. V. Pasley, Sunnyside, Bushy Park road; John T. Drought, Ltd., 6 Bachelor's Walk; Charles E. Fair, Athlone; Mrs. Pyke-Fortescue, Stephenstown, Dundalk.

£2 12/6—Staff and Pupils, Cabra School, Kingscourt, Co. Cavan.

£2 11/6—Manager and Staff, Royal Exchange Assurance, 5 College Green.

£2 10/—1st Letterkenny Group, Scouts and Wolf Cubs (Protestant); Methodist Church, Tralee (collection).

£2 5/—Mr. and Mrs. W. H. Morton, 10 S. Richmond street.

£2 2/—Mr. and Mrs. Cox, Northern Bank, Balbriggan; "From All at 64"; Richard Alan and Co., Ltd., 58 Grafton street; Mr. and Mrs. Clifford Smith, Northesk Lansdowne, Limerick; T. P. Robinson, 3/4 Lower O'Connell street; Mr. and Mrs. Fred. W. O'Hara, Coopershill, Riverstown, Co. Sligo; Mr. and Mrs. Edmond Lupton, Woodlands, Kill-o'-the-Grange; David O'Neill, Forkhill, Co. Armagh; Dr. S. A. Segal, 376 St. Helen's road, Bolton, Lancs; Anon. (Howth Parish Church); Dr. P. T. Byrne, Elmville, Clonmel; David Cromie, Milltown, Convoy; Mrs. F. D. Townshend, Castlecomer House, Castlecomer.

£2—John J. Ryan, Scartleen, Knocklong; Miss Burton, Adelphi, Corofin; Dr. and Mrs. Watson, 25 Fitzwilliam place; Mrs. O'Neill and Mrs. McKeever, Mitchelstown, Castletown, Navan; J. Armstrong, Blacklion, Co. Cavan; M.I.K.; Jeremiah Meredith, Mountmellick.

£1 11/6—Drogheda Presbyterian Church (part collection).

£1 7/—Glasnevin Parish Church (retiring collection—second contribution); Church of Ireland Congregation Stratford-on-Slaney, Co. Wicklow.

£1 6/—A Few Sympathisers.

£1 1/—James T. Furney, Ballyfennen, Ballylinan, Athy; Dr. Wallace Boyce, Avoca Cottage, Blackrock; Lt.-Col. and Mrs. F. Evan Wood, Cloghan Castle, Banagher; J. C. Forrest, Kingsfoot, Moynalty, Kells; Mr. and Mrs. H. Murphy, 6 St. John's terrace, Enniscorthy; John H. Lloyd, The Bungalow, Monaghan; R. H. and Mrs. Ryland, Sea Lawn, Sutton; William L. Hodgins, Summerville, Nenagh; H. G. O'Neill, Bank of Ireland, Maryborough; Miss Margaret Willis, High School, Sligo; Anon., Athlone; J. T. A. Orr, 22 O'Connell street, Sligo; Dr. C. C. W. P. Bradfield, Dr. Steevens's Hospital; W. H. Gannt, C.B.E., J.P., Ladybarn, Letchworth, Herts; Mr. and Mrs. G. A. Keith, Callinapercy, Milltown, Kerry.

£1—Dr. M. B. Killen, Aylemore, Monaghan; Mr. and Mrs. E. L. Hollis, Denzil's Grange Park, Waterford; Mrs. E. T. Fitzmaurice, Ballincollig, Co. Cork; R. H. Davis, Corbally House, Clonaslee, Leix; Mrs. Mansergh Going, Liskeveen House, Thurles; Mr. and Mrs. Geo. Willis, Duke street, Athy; the Misses Powell, Kilmurray Grove, Bray; Mrs. J. D. Alexander, Clashleigh, Clogheen; J. F. MacFarlane, Northern Bank, Dungloe; John and Mrs. Marks, Burnett's Pharmacy, Dun Laoghaire; Margaret Rooney, Dromartin Hill, Dundrum; W. McFarland, Ballybofey.; the Rev. Canon G. R. Fairbrother, Cullen Rectory, Ballinhassic, Co. Cork; Miss Meta Nichol, Bohomer, St. Dolough's, Co. Dublin; Mr. and Mrs. Wallace, 13 The Rise, Glasnevin; H. G. Burns; E. L.; Mr. and Mrs. C. R. L. Barrett, 21 Westlake Park, Terenure; Mrs. Walpole, Castlerode, Strokestown; Major R. St. John Lyburn, R.A.M.C., 29 Murrayfield avenue, Edinburgh; Castletown Church, Leighlin (collection); Edmond D. Pierce, Ross's Hotel, Dun Laoghaire; F. F., Roscommon; Mr. and Mrs. K. Pettigrew, Knapnagh Rec, Sligo; the Rev. Dr. Carruthers, Carrickshinnagh, Foxrock; Miss Martha F. Williamson, Killicunney, Carnaross, Kells; Miss Mabel F. Finny, Erith Lodge, Sandymount; "Great Admirer"; Anon.; Mrs. M. H. Fetherston, Strand street, Kanturk; R. Paterson, 16 Killeen road, Rathmines.

10/6—Thomas G. Thorpe, 1 Kincora road, Clontarf; C.M.W.; A. E. Simmons, Maryville, Serpentine avenue; James Leonard, Runnymede, Taghmon.

10/—Mr. and Mrs. Healy; Anon., J.B.; "Kells"; E. A. Deering, Marlinstown, Mullingar; Anon., Sligo. Two Sympathisers in Banagher; Miss Constance Law, Derry Bawn, Blackrock; Mr. and Mrs. J. W. Vaughan, 61 Kenilworth square; Anon., Rathgar; W. C. O'Neill, 105 Ramleh Park, Milltown; Mr. and Mrs. and Edward Burton, Killaragh, Dean's Grange; Anon., Ballsbridge; A Cork Sympathiser; Alex. E. Caldwell, Bank place, Cashel; Anon., Salthill, Galway; Nurse, Shankill; G.D.J.

7/6—D.E.F.

6/4—Girls of the Masonic Girls' School, Ballsbridge (from their pocket-money).

5/—Sympathisers, Piltown; Mrs. Fitzmaurice and Miss Pim, Monkstown; Co. Monaghan; "South of the Border"; Anon.; E.W.R., Rathmines; O.A.; For Peace; "Allegro"; Lellie and Betty Armstrong, Comragh, Malahide; N.E.B., Sandycove; Leslie Allen, Mount Salem, Stillorgan; R.M.R.; Elizabeth Owen, Crosscool Harbour, Blessington; E.S.M., Blessington; Mrs. S. Haslam, Dunlavin; Miss E. C. Le Fanu, Ballymorris, Bray.

4/—James Allardyce, Oak Park, Carlow. 2/6—Miss E. Belford, 10 Wilfrid road, Rathgar; "F.M."; D.H.; Connemara Friend. 2/—Anon., W.C.D. 1/—Master Thomas Ticher, 16 Zion road; Waterford Girl.

Parish of Emlaghfad and Killaraght subscriptions (total £24 18/6, acknowledged above):—Killaraght Select Vestry (£5); Miss J. I. Brett, Granimore (£3); Rev. J. H. and Mrs. McCombe, Rectory, Ballymote (£2); V. E. and Mrs. Shaw, Cloonen; J. J. Gillmor, Roscrib; Wm. and Mrs. Boyers, Cluid, and R. E. O'Hara, Newpark (£1 each); Robinson's, Rathfield; J. H. Gillmor, Ballinascarrow; H. R. Sinclair, Ulster Bank; C. Kane, Kanbur, and Miss A. J. Williams, Woodfield (10/- each). Miss F. W. Williams, Woodfield (5/-). Mrs. E. F. Johnson, Main street; C. Smith, Main street; Mrs. Hutchinson, The Manse; A. J. Nelson, Ulster Bank; R. Kerr-Taylor, Granimore; R. F. Pittman, Station House, and J. Bright, Keash road (10/- each). Mrs. S. Bright, Keash road (5/-); Robert Powell, Moydoo (5/-); Mrs. M. Smith, Main street (5/-); Mrs. F. Jenkins, Ballinascarrow; J. McKim Johnston, Lisdoogan; Isaac Dorran, Domegan; Mrs. C. Allen, Ballybrennan; W. J. Houston, Carrownanty; A. Kane, Rathdooney, and C. King, Drumfin (5/- each); Mrs. E. Orr, Lisdoogan (4/-); J. Irwin, Clogher; Mrs. R. McElroy, Newtown; John Lawson, Whitegate, and George Harrison, Newtown (3/6 each). Mrs. D. McElroy, Woodhill; Miss D. Clarke, Carrownanty; J. G. Elder, Mill House; Bob Irwin, Whitegate, and George Woodland. The Rock (2/6 each). Mrs. J. A Clifford, Bricleve; J. Beattie, Fenagh, Keash; Mrs. J. E. Coffe, Knockalass; Friends; Mrs. W. Boyers, Carrowcushaely, and J. Powell, Tallaghan (2/- each).

New Borris-in-Ossory P.C.—Mr. Robert O'Keeffe, Borris-in-Ossory, ex-President of the Central Council, G.A.A., has been appointed Peace Commissioner for Co. Leix.

Arklow Rates.—Arklow U.D.C. adopted a rate of 25/1 in the £, the same as last year.

Conway Stewart

BY sturdy unfailing service CONWAY STEWART Pens have proved their worth a thousand-fold. In business and home, in college and school the CONWAY STEWART is regarded by millions as a valued and trusty friend

Other favourite models

"Duro" No. 26 (oversize) 21/-
"Conway Stewart" No. 35 - 17/6
"Conway Stewart" No. 226 - 10/6
"Conway" 475 - 8/6
"Universal" 479 - 6/6
"Dinkie" 540 - - - 6/6

Of all Stationers and Stores

Guaranteed by the Manufacturers—
CONWAY STEWART & Co. Ltd. (Makers of good pens for 38 years)
75/82 Shoe Lane, London, E.C.4

No 286 12/6 *The Pen of Pens*

WATER-COLOUR SOCIETY

EXHIBITION OPENED BY MR. J. B. YEATS

"Civilisation to-day walks the plank prodded on by swords held in hands, some white and some dark with blood," said Mr. Jack B. Yeats yesterday, when opening the Water-Colour Society's exhibition in the presence of the President of the Royal Hibernian Academy and a large gathering at the Mills Hall, Dublin.

Mr. Yeats went on to say that, unlike the swords of the pirates of old, each of these swords had a slogan engraved on it. He had not read them, but painters had a slogan on their brushes which, to his mind, was the greatest of all slogans. Better than the Golden Rule—it was "Live and Let Live."

When they looked round that fine exhibition they knew that the painters had all, sometimes with trouble and sometimes boldly and with ease, realised there was an ideal towards which they must strive. To-day, when across the world from China to their own shores, men, women and little children were standing up to an ideal in first-class bravery, while behind them always were creeping the people who said: "Let's have no ideals; let's be second-class; let's be commonplace" it was because he believed that the painters here stood for a first-class ideal that he was proud to be allowed to declare their exhibition open.

CRUISKEEN LAWN

By MYLES NA gCOPALEEN

Dúirt a dhuine uasal nach dtiocfadh sé aon duine-uasal nárab ainm Diogmhaiseach Ó Maol Dhagaire. Coimhid sé le fada an tsráidbhaile úd i dTobar Ghann dá ngairmtear Laicin (nó "Lattin" i mBéarla na rud-mhaoine Sacr-Saesúlac). Ach d'éiriodh sé bréan den áit fin (nió nach iongnadh) agus d'aithris sé a bhóthán agus a buan-baile go dtí Sráidin na Manach, Láimh le Cill Coimhgi, Barony of Greatostmanbatter Upper, Townland of Knocktallyafookaroona, O.S. XLIII. Tá teach cuimhneachán an rean-ballóga an tige go dtí an lá indiu —"Here liv'd for XVI. years Deegrooga O'Mulblocketty, Efq., gentleman & claffics master. Ob. 1754."

Slánabaile: Nyee higim. Dooreesh goh rev awhnyeh agut er?

Mire: Di. Dioman an an scnaoid céadna de Connaró na Saeóilge i Londún ra bliain 1907. Fór ré mo theipthiúir Cáit agus fuair ré port faoi'n C.D.B. Tá a mac 'na maor an cáelair Springfield, Massachusetts.

Slánabaile: 1907! Ach dooreesh goh voor shay baws sa vleen 1754. Nyee higim. An dtawnic shay harnash ón ooyig?

Mire: Ir iomda nuo nior iongancaige 'ná fin a rinne an fear a fór mo theipthiúir Cáit.

Slánabaile: Bader naw fwil er shool agut ach scayl byug granoor?

Mire: Ni gheann a fuair mo theipthiúir Cáit ar an cleamhar a rinne pí.

Slánabaile: Um. Well, gurramahagut mar shin fayn.

LÁ AN SAOTAIR.

Ní't 'fior agam. Ní feadar. Ir deacair diocair a rád cad ba cheart duinn a ól anoir nuair tá'n tae fann agus soiscéódó as fadáil ven cip.

Tá fion ann, agus biocáille agus beoir. Agur uirce an crléibe, adi mait-go-leor d'ár rinnrir go minic ra ló. Dainne, blácáé agus an fion eile rin a déantar i mainirceáca le manaig agur a cuireann dáé na póire ro pluic as fuinneam an fáéaig ro géig.

"Acc tá na neite rin nó-dáon," adeirtear liom.

Na boccáin adeir liom é, biodar párca 3/6 an punca do ólol ar bhiodan dio-fláinciúil éigin ar na hinniacáid nó ar an cSin.

Ní't aon amhar orm i dtaob na dige ir feárr liom féin, acc Seoide rin von tae rin nác mbaineann rin dó!

IAR-FOCAL.

Ir beag nác ndeamar dearmad an Dúirc beag reancair eile ácá agam an Diogmhaiseach Ó Maol Dhagaire. Imr na Láimhscríbhnidi 'san Acadamh Riogóa tá dánta le fagáil an a dhuil mian an rcil agur an feic ceapadóireacta a tleadhuig ré. Tá dán amhain ("A chré ó n-a rtáinac" 28 G 5) agus tá rcribóca an barr an céad teacanaig ag Láim coimigig "Be Blokety surely." Tá dán eile ("Truagh leam an cocatta" 3 L 46) agur tá rcribóca faoi: "Iar na ccéicrin vampa .i. Diarmúid Ó Maoldubgice i mbleideoin an tc 1733 ocur tig pater leam a lector pobennaccaigh." Tá rcribóca faoi rin ag an Láim eile anaichro: "taken down here summer 1734 agur ir mait an aimpirin i imig co finnneac. A.D. 1784."

Tá paocan an file reo go lionmar ra ls 17 Q 79 acc tá an rcribinn tobca dó-léigce. Deir an Racaitleac liom go dtuil manóna fada (4 x 115: "Tuba ran a Caic ni D * * * * *") ra cnuaracc Egerton inra mar-ánur Dneacaine acc cá bfior dúinn nác dtuil an Láimhscríbinn rin com cruaillsice crochuigte leir an gceann eile?

FOCLÓIR.

Manóna—a dirge, a deadly poem, a lethal ode, a work of literature which induces suicidal mania by reason of its inferior execution and footling sentiment, an illegiac operation.

Cnuaracc—A collection nuts, the personnel of a suburban Croquet and Tennis Club (Bowls 5/- per season extra), a miscellany, articles usually found in a squirrel's funkhole, an anthology.

Anaithnid—Unfamiliar, unknown, incognictable; bean a.—a lady one knows well, but takes good care not to recognise.

Racaitleac—Reilliness, Rahillinity, Res Rahilles, Humanitas sub specie Rahillitatis, a Reilly, or Rahillyman, a member of the tribe or family of Riley, Rohilly, Rigley, Wrugley, Reihilly, Raleigh, Rowley, Rolly; cells and plasms collectively known as foregoing.

Scribinn—a manuscript a scriven, a filthy germ-teeming document, archivistic insanitants.

CEISTIUCÁN.

Cá'n dubaine an Racaitleac go dtuil an manóna le fagáil? Cá dtuil an cnuarácc Egerton? Cé rcribóc an dán dár cur-line "Truag leam an cocatta"? Dtuil cá bfuan ven rcuir reo? An gcuipeann ré cocolód ope?

ENJOY THE COMFORTING SUPPORT & GRACEFUL LINE OF *Twilfit* CORSETRY

(In Centre)
Model 03565
Deep-fitting Twilfit Corselette in Tea-rose, with built-up shoulders back and front. Has well-boned Under-belt for abdominal control. Bust sizes 34-44 ins. Price **18/11** (Post 6d.)

(On Left)
Model 6874
A Twilfit Wrap-round in Tea-rose Broche, with wedge-shape busk and strongly boned. 15 ins. deep. Fitted with three pairs of suspenders. Sizes 24-36 ins. Price **18/11** (Post 6d.)

Model 6872
Twilfit Girdle in Tea-rose Broche, with 15-inch elastic panels over hips, and fitted with two pairs of suspenders. Sizes 24-32 ins. **20/-** (Post Free.)

Model 03603
Twilfit "Bravogue" Brassiere in Tea-rose mercerised Poplin. Medium depth. Bust sizes, 32-38 ins. Price ... **4/11** (Post 3d.)

Model 03576
Twilfit "Bravogue" Brassiere in Tea-rose Lace, lined throughout with net. Deep fitting style. Sizes 34-44 ins. Price **6/11** (Post 3d.)

MADE IN DUBLIN FULLY GUARANTEED

Switzers SWITZER & CO. LTD

POSTAGE 6° EXTRA ON MODELS UNDER 20°

GRAFTON STREET · DUBLIN

WEDDING

MR. E. P. CONDON AND MISS E. J. COURTNEY

At the Pro-Cathedral, Dublin, yesterday, Mr. Edmund Pierce Condon, son of Mrs. M. T. Condon and the late F. W. Condon, F.,R.C.S.I., The Mall, Ballyshannon, County Donegal, was married to Miss Eileen Josephine Courtney, daughter of Mr. and Mrs. H. P. Courtney, Clontarf, Dublin, the ceremony being performed by the Rev. Seumas Courtney, O.P. (brother of the bride). The bride was given away by her father. There were two bridesmaids. Mr. E. J. Breslin, Royal Bank, Navan, acted as best man. After a reception at the Gresham Hotel Mr. and Mrs. Condon left for a honeymoon in the South.

Five hundred aeroplanes are expected to take part to-day in celebrations of the Emperor of Japan's forty-first birthday There will be a grand military review on the Yoyogi parade grounds and ceremonies at the Imperial Palace.—(Reuter.)

Brown Thomas

LOOSE COVER and CURTAIN MATERIALS

will stand the wear of years

CHOOSE NOW FROM OUR NEW COLLECTION — SPECIAL PRICES THIS WEEK

THE NEW NOVELTY SHADOW CRETONNES. We have the most beautiful selection of Cretonnes in Ireland. An ever-popular fabric for Loose Covers and Curtains. A host of floral designs to choose from, on the most favoured furnishing backgrounds. 48 inches wide. Prices, per yard:— 1/3, 1/11, 2/6, 2/11

THE NEW FURNISHING DAMASK TWEED. Produced in two-colour effects of rose/beige, brown/beige, blue/beige, green/beige, brick/beige. We recommend it for Hotel Lounges, Curtains, Studies and Bedrooms, and as a perfect Loose Cover Fabric. 48" wide. Worth 5/11 yard to-day. Price **3/11**

HANDSOME OLD-WORLD FURNISHING DAMASK—Will make perfect opaque Window Curtains and Beautiful Loose Covers. In wine and beige, Du Barry pink and beige, old rose and beige. 50 inches wide. Special Price, per yard **7/11**

"GRAFTON" FURNISHING LINENS. These Linens are of superior heavy quality, in a handsome Jacobean floral design, on grounds of beige, blue, green and fawn. We recommend this fabric for long wearing Loose Covers and Curtains. 48 inches wide. Worth 6/11 yard to-day Special Price, per yard **4/6**

(Other Beautiful Furnishing Damasks—2/6, 2/11, 3/6, 3/11, 4/6, 4/11, 5/11, and 6/11.)

(31 inches wide, 3/8 per yard.)

THE NEW GLAZED FURNISHING CHINTZ—Delicately coloured floral designs on grounds of rose, blue, green, fawn, lemon, peach, nil, saxe, tomato, and black. For Curtains, Loose Covers, Dressing Tables, Cushions, Table Draperies, Tea Cosies, Bedspreads, Eiderdowns, etc. An additional novel use is for charming House Coats. 31 ins. wide. Special Price, per yard **2/6**

(Worth 4/11 per yard to-day.)

A NEW FURNISHING TWEED of fine quality, recommended for Curtains, Cushions and Loose Covers. The design combines a small medallion on a spider web. Grounds of blue, rose, green, gold, tomato and fawn. 36 inches wide. Special Price, per yard **2/6**

(Also at 1/11, 3/11, 4/11, 5/11 and 6/11.)

SPECIAL OFFER

LOOSE COVERS—MADE TO MEASURE

ONE SETTEE and TWO EASY CHAIRS 20/-

THIS PRICE IS FOR MAKING ONLY —MATERIALS ARE EXTRA

If you live within 6 miles of Brown Thomas we will send an Expert to cut and fit the Loose Covers. Where we cannot send our Cutters we will send you an easy-to-follow Measurement Form.

BROWN THOMAS & Co., Ltd., Grafton St., Dublin

AUCTIONS.

SCANNELL'S AUCTIONS.

Sale of an Extensive Collection of High-class Furniture, Carpets, Bookcases, Roll-top Desk, Etc., ON TO-MORROW (WEDNESDAY) & THURSDAY, 30th APRIL & MAY 1st,

as follows:—Handsome 6ft. Chippendale Bedroom Suite of Wardrobe, Dress Chest, Basin (Stand), Commode, cost £120; 6ft. Mahogany Victorian period do., 6ft. Walnut do., 4ft. Modern Walnut Suite, with interior mirror door; 4ft. Oak do., 3ft. Oak do.; several Wardrobes in Walnut and Oak, with mirror doors; Mahogany, Walnut and Oak Beds to match, with Mattresses; Ottoman Bed, with Spring Interior Mattress, 6 x 3; a number of Brass and Iron Beds and Mattresses, odd Dressing Tables and Basin Stand. Dining-room Furniture comprises two expensive Jacobean Oak Suites of Sideboards, P.O. and Gate-leg Tables and Sets of Chairs to match; 2 handsome Mahogany Mirror-back Sideboards, 2 Mahogany Modern do., 6ft. and 5ft.; several Sets of Dining Chairs and First-class Suites, in leather and hide coverings; 12 Dining Tables in Oak and Mahogany, 3 expensive 6ft. Mahogany Bookcases, 1 4ft. do., 4ft. Oak Cylinder Desk and Bookcase combined, Oak and Mahogany Bureaux, 3 do. in Moquette and Velour, with Loose Slip Covers, and in perfect condition; exceptionally fine Chippendale design Cabinet, cost £45; several others in modern designs; Occasional Tables and Chairs, Brass Fenders and Fire Brasses; several good Second-hand Carpets, in first-class condition; Axminster Carpets, in sizes from 9 x 9 to 15 x 12, and Rugs; Deal Bedroom and Kitchen Furniture and Utensils, Hallstands, Chippendale Hall Table, Wireless Sets, Lady's and Gent's Bikes, Mangles, etc. SALE AT 1 O'CLOCK EACH DAY. ON VIEW TO-DAY.

JAMES J. SCANNELL, M.I.A.A.,
AUCTIONEER AND ESTATE AGENT. 'PHONE 44280 4 BACHELOR'S WALK.

SALE THIS DAY, 11 o'c. sharp,
18 ADELAIDE ROAD,
FURNITURE, PIANOFORTE, MOTOR CAR, FURS, JEWELLERY, ETC.

MOTOR CAR WILL BE SOLD AT 3 P.M.

JAMES H. NORTH & CO., AUCTIONEERS.

"BATTERSBY'S AUCTIONS."

TO-DAY (TUESDAY),
AT THE PREMISES, AT 3 P.M.,
72 LOWER DRUMCONDRA ROAD.
ATTRACTIVE WELL-BUILT RESIDENCE.
And on TO-MORROW (WEDNESDAY), AT 12 O'CLOCK,
The HIGH-CLASS ANTIQUE FURNITURE, PIANO, etc.

On View To-day, 10 a.m. to 5 p.m. Admission by ticket, 1/-. Terms: Cash, and 5 per cent. Fees.
Messrs. ROGER GREENE & SON, Solicitors, 11 Wellington quay.

BATTERSBY & CO.,
Auctioneers and Valuers, M.I.A.A., F.A.I.,
39 WESTMORELAND STREET, DUBLIN.
Established in the year 1815.

VICTORIA VILLA,
9 TERENUE ROAD, EAST
(Not VICTORIA LODGE, as Advertised in our Auction Columns on Saturday).
HOUSE, FURNITURE, SILVER, ETC.,
On the PREMISES, on
FRIDAY, 9th MAY, AT 12 NOON.
Messrs. W. G. BRADLEY & SONS, Solicitors having Carriage of Sale, 11 Lower Ormond quay, Dublin.

THOS. DOCKRELL, SONS & CO., LTD.,
Auctioneers and Valuers, M.I.A.A.,
SOUTH ST. GEORGE'S STREET, DUBLIN.
Telephone 71351 (10 lines), and Private Exchange.

"Hershelle" model in Beige and Nigger Bouclé copies, 7½ gns.

Slyne 71 Grafton St., Dublin.

Middle-Aged Tired Feeling
is probably due to Acid Stomach

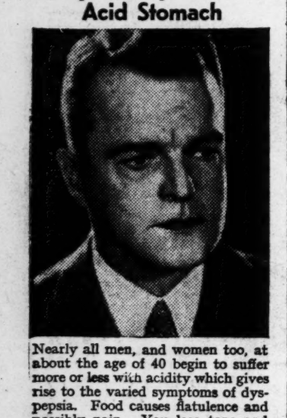

Nearly all men, and women too, at about the age of 40 begin to suffer more or less with acidity which gives rise to the varied symptoms of dyspepsia. Food causes flatulence and possibly pain. You lose tone and suffer from physical and mental weariness which shakes your self-confidence and makes you imagine that old age is overtaking you.
Your doctor would tell you to dismiss the thought and banish the trouble by taking 'Milk of Magnesia' to sweeten your sour stomach. He would also assure you that 'Milk of Magnesia' is the antacid most acceptable and soothing to the stomach.
'Milk of Magnesia' restores the normal activity of the gastric juice so that the digestion of food proceeds easily, without disturbance.
The effect of 'Milk of Magnesia in neutralizing acidity is marvellous. With good digestion regained, most of the "pep" you think you've lost will quickly return. Get either the liquid preparation or the remarkable new 'Milk of Magnesia' brand Tablets. They're delightful to take and easy to carry with you.
Obtainable everywhere.
'Milk of Magnesia' 1/3 and 2/6 (*Treble Size*). Also 'Milk of Magnesia' Tablets 6d., 1/-, 2/- and 3/6.

'MILK OF MAGNESIA' (Regd.)
★ 'Milk of Magnesia' is the trade mark of Phillips' preparation of Magnesia.

KEATING'S KILLS BEETLES, MOTHS, FLEAS etc. everything

SALE THIS DAY (IN CONTINUATION), 11 and 3 o'clock,
AT CHANCELLOR'S,
7 GRAFTON STREET.
Watches, Clocks, Silver, Plated Ware, Cut Glass, Jewellery, Fancy Goods, Cameras, &c.

M. J. HARGROVE,
M.I.A.A., F.A.I.P.A., Auctioneer,
19 BACHELOR'S WALK.
'Phone 43768 during Sale.

BE FITTED WITH A Gossard

You make doubly sure of success when you choose a Gossard foundation and have it fitted by Arnott's Corsetiere. 'Phone 71771 for a fitting appointment now.

Gossard style (*as illustrated*). Front lacing Corset with elastic collar top, in batiste. Suitable for the average and full figure. Sizes 24-36. Price **21/-**

ARNOTTS
HENRY STREET, DUBLIN

PREPAID ADVERTISEMENTS.
CONTINUED FROM PAGE 2.

GARDEN, FARM, SEEDS, ETC.

AT Drummond's—Lawn Mowers, including all best leading makes, from 27/6. See our windows. Garden Rollers from 36/6.—Drummond's, Dawson street. 8 21
ABOUT Vegetable Gardens—Consult E. G. White, F.I.S. Strong, healthy Tomato Plants, cool grown, ex 5-inch pots, 6/- per dozen, £2 per 100, £18 per 1,000; Whitechurch Market King, Plumpton King, Sunrise, Early Dawn. Call and inspect.—Whitechurch Nurseries, Rathfarnham. Telephone, 95197. Trade supplied. T
A DISH of ancestlent Peas is appetising and vitaminic body building. Sow now for succession. Alderman maincrop, 5 feet, per quart, 4/4; Gradus early, 2½ feet, per quart, 4/4; Little Marvel early, 2½ feet, per quart, 4/4; Superb early, 1¼ feet, per quart, 4/4; postage 7d. extra.—M. Rowan and Co., Ltd., Seed Merchants, 51, 52 Capel street; 1, 2 Westmoreland street, Dublin. 25 C
ANEMONE St. Brigid, the true Irish Anemone. An exceptional offer is now made of this free-flowering decorative Anemone. The shades of colours are unique, and the cut flower properties of St. Brigid Anemone for vases, bowls, etc., cannot be excelled. Per 100 7/6, per dozen 1/4, post free.—M. Rowan and Co., Ltd., Seed, Bulb and Plant Merchants, 51, 52 Capel street; 1, 2 Westmoreland street, Dublin. 'Phone 75105. 25 C
BALLAWLEY Alpine Nursery, Dundrum, Dublin—Rock Plants, our special selection, 12 for 5/9, 25 for 10/-, 50 for 18/9; carriage and packing free. 12 23
BALLAWLEY Alpine Nursery, Dundrum, will remain Open on Saturdays from 2 p.m. to 6 p.m. during the Spring. 12 23
COOLMORE Nurseries, Thomastown, Kilkenny—Asters, Antirrhinums, Nicotiana Stocks, 10d.; Alyssum, Ageratum, 9d.; Salpiglossis, 1/6; Lobelia, 1/-; Violas, Pansies, 2/-; all per dozen; postage extra. Booking now May delivery. 24 B
COOLMORE Dahlias, magnificent collection; 100 named varieties from 9d. each. Booking now May delivery. 24 B
CHRYSANTHEMUMS (Indoor), Japanese and Decorative, early, mid-season and late; well rooted, strong plants, all best colours, 12 different, 3/- dozen, carriage paid.—J. Atkins and Co., Ltd., 54 South Mall, Cork. 24 B

NOTICE

IN addressing envelopes covering replies to advertisers in this Paper, great care should be taken to include the catchwords, when same are given, after the Office Number, thus: "Z 20, Housemaid," should be carefully written upon the envelope. T
LISADELL Vegetable Plants—Onion, White Lisbon, autumn sown, from frames, 3/- 100, post free, cash with order, subject crop and spoil.—Manager, Lisadell, Sligo. 24 B
THOMAS Laxton Peas, 2/6 pint, post free; Windsor Broad Beans, 1/8 pint, post free.—J. Atkins and Co., Ltd., 54 South Mall, Cork. 24 B
TOMATOES—"Stonors Exhibition," "Selected Ailsa Craig," Best We Know, splendid plants, hardened for cold houses, 4/6 dozen, 30 100, free.—O'Neill's Tomato Specialists, Fermoy. 27 X
WATER Lilies, originally purchased from Perry's Water Farm—Escar Boucle, crimson; Moorei, yellow; Splendida, pink; Marliacea, white; 5/- each, post paid; good selection Water and Margin Plants.—Reid, Carramore, Curroy, Ballina. 25 C

DRESS AND COSTUMES

ABOUT Clothes—Mrs. Cusack, 65 Aungier street, Purchases Left-Off Clothing, Furniture, etc. Highest prices given. T
AT Elizabeth's, 51 Grafton street (2nd Floor)—Ladies' own materials expertly "made-up." Coats, Costumes, House Coats, Frocks. Moderate. Telephone, 74403. 25 E
FELDMAN, 29 Mary street—Wanted, Discarded Persian Lamb, Mink, Squirrel, Musquash, Pony, Silver Foxes, etc. T
LADIES', Gents', Children's Wardrobes; Gold, Silver Purchased; highest cash prices.—Mellon's, Patrick street, Kingstown. 78 23
SILVER Fox Cape, £7 0s. 0d.; Natural Black Musquash Coat, £25 0s. 0d.; Dyed Squirrel, £25 0s. 0d.; other Reconditioned Fur Bargains in stock.—Feldman, 29 Mary street. T

PHOTOGRAPHY.

SALE, home built Enlarger, vertical, patent lamp house, 6.3. lens, £4.—A 595, this office. 27 C

MUSIC, PIANOS, ETC.

PIANO for Sale, central Dublin. Broadwood Upright, excellent condition, mellow tone; seen 1.30 to 3. Apply A 509, this office. 27 C

HAIRDRESSING.

LADIES—Consult J. Lacy and Son, 16 North Earl street, for all Hair Trouble. Permanent Waving, Tinting, Wig and Scalp Makers. Established 25 years. Note new phone number: 73763. 25 X

MACHINERY.

PETROL, Paraffin Engines, sizes 14-2, 3 and 4 horse power; delivery from stock. Lenehan's, 124-5 Capel street, Dublin. 25 E
WE can offer for immediate despatch new 5½ h.p. Vertical Petrol-Paraffin Engine. Apply National Gas and Oil Engine Co., 195 Pearse street, Dublin. 6 28

PLYWOOD AND TIMBER.

ADVERTISER is open to Purchase large quantities of Standing Timber, Spruce and Fir. Address "Z 1617, Timber," this office. 12 26

CATTLE, LIVE STOCK.

CANNING SUPPLY COMMITTEE

WANTED: In Boroughs of Dublin and Dun Laoghaire only. Any number of cows and bulls, suitable for boning purposes.

Particulars of numbers, and where to be examined to be sent to A. H. Whiteside, Secretary, 3 College Green, Dublin.

GOOD Dairy Shorthorn Cow and Calf, 2 days old.—Belcourt, Bray. 'Phone 226.

DOGS.

FOR Sale, beautiful Tricolour Cocker Dog, 2 years, clean, healthy, companion.—19 Glandore road, Griffith avenue, after six. 28 C
GREYHOUNDS—Sale, Breeding Stock and Youngsters; very cheap.—Captain Hamilton, Foxrock, Dublin.

HOUSES AND LANDS FOR SALE.

ABANDON House Hunting—Consult Garvey and Good, Auctioneers, Lincoln place. 'Phone 62468. T
ALBERT MacARTHUR, The Housefinder, MacArthur House, D'Olier street. Telephone, 76764 (2 lines). T
"AUCTION Sale" To-day (Tuesday), one o'clock.
"AUCTION Sale" To-day at MacArthur House, D'Olier street, includes four two-storey Houses, 14, 16, 18, 20 Russell avenue, Drumcondra; 36 Lower Buckingham street; vacant, "Adros," Esker Villa, Ballydowd; "Algar," 6 Beechwood Park, Ranelagh; 3 Walworth terrace, South Circular road; 18 Redfern terrace, Dolphin's Barn.—Auctioneer, Albert MacArthur, The Housefinder.
ALLEN, Townsend, 10 Stephen's Green, offer, Foxrock district, Detached Bungalow, 20 acres, £1,000; Delgany, modern, £1,250. 28 E
A BARGAIN—Donnybrook—Splendid family semi-detached, pyas Residence; 3 reception, 4 bedrooms, 2 maids' rooms, etc.; garage; price £1,360 for quick sale.—Hamilton and Hamilton, 60 Dawson street. 28 D
BALLSBRIDGE—Semi-detached, all brick, 3 and 4 bedrooms, 2 reception, kitchen, bathroom, separate w.c., garden, etc.; price £965; g.r. 10 guineas.—Modern Homes Ltd., Gilford road, Sandymount. 'Phone 63486. 24 B
BUS line, Rathmines, brick, modern, four bedrooms, £1,050.—Allen, Townsend, 10 Stephen's Green. 28 E
BRAEMOR Park, Rathgar—All-brick, modern House, large rooms; good gardens, front and rear, well stocked; many exceptional features; attractive price for quick sale.—A 590, this office. 28 D
CASTLEPARK, Rathfarnham — Detached House 3 reception, 4 bedrooms, cloakroom, fitted kitchen; garage. Also semi-detached House, 3 reception, 5 bedrooms; very attractive.—Pickering. 'Phone 96285. 12 17
DETACHED Residence, Monkstown; 6 acres; £2,300.—Boag, Blackrock, over Monument Creamery. 26 C
DUN Laoghaire—2 reception, 6 bedrooms; £750.—Boag, Blackrock, over Monument Creamery. 28 D
FOR Sale, compact, well appointed Residential Property, 20 miles city, beautiful home, in excellent order; electric light, water by gravitation; lovely grounds; upwards of 150 acres if required; practically freehold; quick sale desired; very good value at £3,000. Highly recommended by Garvey and Good, F.S.I., M.I.A.A., Char. Surveyors, Valuers and Auctioneers, Lincoln place, Dublin.
FREEHOLD, compact Gentleman's Residence, on 30 acres, Ballinapark, Avoca, Co. Wicklow; total outgoings £16. For Sale by Auction, May 9th.—Garvey and Good, Lincoln place. 28 X
FREE-FARM Rent, £22, one collection, big Property, Rathmines, bargain, £375.—Allen, Townsend, 10 Stephen's Green. 28 E
GROVE Park, Rathmines—Bright, compact Dwellinghouse, convenient churches, shops, etc.; 2 sitting, 4 bedrooms, breakfast room, electric; splendid condition. Keys, Adam, Merrion Row. 28 C
HOWTH—2 reception, 5 bedrooms, maid's room, large garden, tennis court, garage; £1,100 for quick sale.—A 44, this office. 19 X
HOWTH—Beautiful situation, charming, detached, non-basement, modern Residence, on ¾ of an acre; price £2,300. Seen only by appointment with Thos. Dockrell, Sons and Co., Ltd., Agents. 28 E
HOWTH—Detached Residence, near Claremont Hotel, on ¾ acre, comprising 3 reception, 6 bedrooms, principal with h. and c., bathroom, 2 garages, nice gardens, private boat slip; low outgoings; £2,300.—Henry Connolly, 15 D'Olier street. 28 D
MODERN, semi-detached; 2 reception, 3 bedrooms, garage. — 17 Butterfield Crescent, Rathfarnham. 26 C
MONKSTOWN—£2,050; detached Residence, conveniently situated. Seen by appointment with Thos. Dockrell, Sons and Co., Ltd., Agents. 28 E
MONKSTOWN—Conveniently situated, semi-detached, non-basement House to be Sold for £975, or would be Let, Unfurnished, at £108 per annum, free. Particulars and orders to view from Thos. Dockrell, Sons and Co., Ltd., Agents. 28 E
NEWLY built Seaside Bungalow, "St. Roderick's," Nolan road, Baldoyle; 4 apartments, bathroom, e.l., e. cooker, small garden; ground rent £6; 0s. 0d.; P.L.V. £10; Inst., Corporation Building loan £2 0s. 6d. monthly; convenient to churches, schools, ry. station and bus route. Sale by Auction, on the premises, on Thursday, May 8th, at 1 o'clock.—Edwd. A. Coonan and Son, M.I.A.A., Rathcoffey, Clongowes Wood, Co. Kildare. 23 X
NEW modern House, large garden, 41 miles from city, large lounge, diningroom, five family bedroms, bathroom, with shower; large kitchen, maid's room, cloakroom, with wash basin and lavatory; study; outside lavatory and coals; ample out-offices; immediate possession. Particulars, A 554, this office. 28 C
"PENMARE," Lr. Glenageary road (Glenageary Hill); attractive detached, modern House, elevated position, on "bus route; 2 reception rooms (bay windows), 3 bedrooms, secluded garden, garage, air-raid shelter. For Sale by Auction, May 9th.—Garvey and Good, Lincoln place. 28 X
RATHDOWN Park—We have been instructed to submit offers for one of the best of these Houses, which contains 3 reception rooms and 5 bedrooms.—Jackson Stops and McCabe, 35 Kildare street. 25 B
STANFORD—Large twelve-roomed Residence, with well stocked gardens, double garage; suit Nursing Home or Boarders; low price.—Hamilton and Hamilton, 60 Dawson street. 28 C
WEST Ireland—Cottages, Villas, Residences, Fishing Lodges, Hotels, Shops for Sale.—Browne and Co., Auctioneers, Galway and Westport. 25 D
6 ST. Mary's road, Ballsbridge—Detached, pre-war non-basement Residence; good gardens, 4 reception rooms, 6 family and 1 maid's bedrooms, kitchen and usual offices, space for garage. Auction, Thursday, 15th May, at 2.30 p.m.—Hamilton and Hamilton, 60 Dawson street. 28 X
£438 NET per annum out of 11 Wicklow town and street. Splendid investment. The premises are first class, only three most satisfactory tenants. Auction, Thursday, 15th May, at 2.30 p.m.—Hamilton and Hamilton, 60 Dawson street. 28 X
95194 'PHONE for Houses to Let or Sell, safe areas and all districts. 28 F

HOUSES TO LET.

A SUPERIOR, semi-detached, red brick House, furnished or unfurnished, Rathgar vicinity; 3 reception, 4 bedrooms, maid's room, etc.; large gardens (back planted in potatoes); moderate rent.—Henry Connolly, 15 D'Olier street. 28 D
AT Ballsbridge—Non-basement, 8-roomed A House, perfect order, £96, inclusive.—McMahon, 138 Stephen's Green.
BALLSBRIDGE—Modern, 3 and 4 bedroom, 2 reception, garage, gardens; rent from £96 free.—Modern Homes Ltd., Gilford road, Sandymount. 'Phone 63486. 24 B
BALLSBRIDGE—Attractive, modern House; garden garage.—Key, 12 Serpentine road. 28 X
BLACKROCK—Beautiful Bungalow; 3 bedrooms, 2 reception, bathroom, electric light and gas; garage, large garden front and rear; £96, inclusive.—A 565, this office.
BLACKROCK—To be Let, furnished, an exceptionally attractive, non-basement House, detached, with garden and tennis court, garage, etc.; diningroom, drawingroom, breakfastroom, cloakroom; 4 bedrooms, maid's room, bathroom; electric light.—James H. North and Co., Agents, 110 Grafton street.
CHARLEVILLE Lodge, Charleville road, Cabra. Inspection 12 to 2 daily. T
CHAPELIZOD—Detached, pre-war House, 5 bedrooms, garden, outside, £20, free; Dundrum, 3d. fare Grafton street; Bungalows and Houses, from £78, free; Clontarf, £90; Killester, £84.—Browne and Dowse, 2 Dawson street.
EVACUATION—Allen, Townsend, 10 Stephen's Green, offer, Enniskerry district, £52; Bray, detached, £84; Delgany, furnished, £84; Greystones, detached, £100. 28 E
FURNISHED, non-basement House, Ballsbridge, in perfect condition, to be Let for six months; three large reception and five bedrooms, etc. Address "Z 1696, House," this office. 26 B
HOUSES for Letting, Furnished and Unfurnished. Apply Prim Bros., 21 Dawson street. 28 C
HOUSES to Let, furnished and unfurnished.—Etchingham and Co., 11 Lower Baggot street. 28 X

NOTICE

IN addressing envelopes covering replies to advertisers in this Paper, great care should be taken to include the catchwords, when same are given, after the Office Number, thus: "Z 20, Housemaid," should be carefully written upon the envelope. T
KILLINEY, 5 bedrooms, £96; another 3 reception, large garden, £135.—Allen, Townsend, 10 Stephen's Green. 28 E
RANELAGH—Exceedingly moderate rent, 6 rooms, bathroom, electric, garden; redecorated; very convenient. Apply Adam, Merrion Row. 28 C
TO Let from 1st July, Furnished Detached House, South side Dublin; Esse cooker, 3 reception, 3 bedrooms, maid's room; all modern conveniences; vegetable garden, tennis court; careful tenant essential.—A 577, this office. 28 C
TO Let, Furnished House, 4 bedrooms; comfortable; Clontarf.—A 570, this office. 28 C
28 FARNEY Park, Sandymount; nice, up to date House; 2 gardens, garage; vacant, 1st May. Address "Z 1692, House," this office. 24 X

HOUSES & LANDS WANTED TO RENT OR PURCHASE.

ARTIST requires Cottage or Apartments; nice scenery; moderate. — A 574, this office. 28 C
BANK official (retiring June) wishes to hear of House in Ballsbridge, Dundrum or Rathgar; will pay up to £1,600 for House with reasonable garden.—A 470, this office. 25 B
EXCELLENT tenant wants suburban House; to £120 to £150; private family.—A 506, this office. 28 D
HOUSE or Bungalow Wanted to Rent (moderate); near Dublin.—A 575, this office. 28 C
MOUNT Merrion.—We have immediate cash purchaser for a modern House, with 2 reception, 4 bedrooms; up to £1,150.—Browne and Dowse, 2 Dawson street. 26 B
WANTED to Rent, Unfurnished, small, sunny House, Rathfarnham road neighbourhood; state inclusive rent.—E O 598, Irish Times Branch Office, Rathmines.
WANTED to Purchase, Castleknock or Cabra, good Residence, three reception, four bedrooms, on about one acre.—Holden, Auctioneers, Saint Andrew street. 28 D
WANTED, Furnished House, 6 months, Rathmines area.—Arthur Jones, 10 Stephen's Green.

Mr. Jack B. Yeats inspecting exhibits before opening the Water-colour Society's Exhibition in Mills' Hall, Dublin, yesterday.

THEATRE ROYAL

Arthur Sinclair is appearing at the Theatre Royal this week in a one-act comedy sketch, "Special Pleading," by Bernard Duffy. The piece, which introduces two "burglars"—one of them Irish and the other Cockney—opens to the accompaniment of an appropriate air, and gives the Irishman opportunities, not only to declare his belief in fairies, but to defend, with his eloquence, a beautiful "ghost" that had crossed his vision during his nocturnal searching with his comrade in crime. Arthur Sinclair had a genuine welcome last night, and, supported by Stanley Illsley, Mairin Hayes and Charles Keogh, presented an amusing playlet.

Robert Irwin was very popular in a song scena, in which his baritone voice was eminently suited to his choice of popular melodies and ballads. Harry Bailey was an entertaining comedian, who, with Jack Welch, contributed many enjoyable interludes. Vera Troy and Jack Cruise also contributed comedy items, as well as singing, and the former artiste was a very nimble and graceful dancer.

The twelve Royal Violettes were rhythmic and picturesque dancers. A. Gordon Spicer was at the organ. "Melody Ranch" was the film.

OLYMPIA

There are three good sketches in the revue, "Flying Colours," which was produced last night at Olympia, Dublin, before a well-entertained audience. The artists are: Phil Murtagh and his Band, in which Jimmy O'Brien, Bert Lena, Peter Goodman, Vie Kaye, Martin Crosby, Norma Barry, and the Olympia Girls take many roles. "The Wedding at Gretna Green" was a capital little scena, with pretty ballet. "The Girl at the Ironing Board," all a washing-day affair, with pyjamas, shirts, and sheets on the line, while song, fun, and dancing go before, was enjoyed. Martin Crosby's good tenor voice was well applauded, and equal encomiums were accorded the singing of Norma Barry. An acceptable item was the screen interlude—"Jimmy Fiddler's Personality Parade."

QUEEN'S THEATRE

"April Fooling," the musical comedy with its stream of fun from the pen of Frank O'Donovan, was repeated deservedly last night at the Queen's Theatre, Dublin, and should continue to attract throughout the week. It is a blend of music and mirth, with a very fine spectacular finale.

IRISH TOURIST ASSOCIATION

PLEA FOR IMPROVED HOLIDAY RESORTS

Proposals for the improvement of holiday resorts as a means of relieving unemployment are being sent to the Minister for Industry and Commerce by the Irish Tourist Association. The directors of the Association consider that the plans would provide productive employment for thousands of workers, and result in the creation of many amenities which would induce a larger proportion of Irish people to spend their holidays in Ireland, and would also lead to the attraction of a greater volume of overseas traffic when conditions return to normal.

At a recent meeting of the Irish Tourist Association, directors' sympathy was expressed with the people of Belfast and other bombed areas in Northern Ireland. The Association has decided to offer the Ulster Tourist Association every facility or co-operation which that body may require in restoring its normal services to the tourist industry.

"MRS. WARREN'S PROFESSION"

"Mrs. Warren's Profession," one of George Bernard Shaw's first and most original plays, is being produced at the Gate Theatre by Longford Productions, beginning to-night. The part of Mrs. Warren is played by Jane Aird, with Cathleen Delany as her daughter, while the members of her circle are presented by Ronald Ibbs, Blake Gifford, Hamlyn Benson and Michael Ripper.

ABBEY THEATRE

Louis D'Alton's play, "The Money Doesn't Matter," has been retained at the Abbey Theatre, Dublin. The play, when originally produced, caught on with the first-night audience, and the excellent players in it have been welcomed every night since.

Young Farmer Killed.—Peter McGeough (19), Cookstown House, Ardee, died in the Ardee District Hospital yesterday. With a number of companions he was cycling towards home from Tallanstown, where they had attended a dance in the village hall, and at Pepperstown Cross, a mile from home, he was fatally injured in a collision with a motor-car belonging to Mr. Francis Gorman, Ardee. The driver was Mr. John Mathews, Tisdale street, who was also returning from the dance hall with passengers.

BUSINESS, BUSINESS PREMISES, LANDS, ETC.

ABBEY Motors Garage, Bray; suit factory; Auction To-morrow, 2.30, at 10 Stephen's Green.—Allen and Townsend. 26 C
EXTENSIVE Premises, floor area 4,500 feet, vicinity Upper O'Connell street, Dublin; suitable for factory, store, garage, or body building business; up-to-date accommodation; rear entrance; lease 84 years unexpired. For particulars apply A 480 this office. 25 B
FOR Sale, high class Ladies' Hairdresser's Saloon, city.—A 377, this office. 25 B
FOR Sale, old established Gent's Tailoring and Outfitting Premises; very prominent, central city. Apply A 566, this office. 28 D
GALWAY City—Excellent Licensed Hotel, good business, to Sell.—Browne and Co., Westport. 25 D
LOCK-UP Shop to Let, 169 Pearse street, Dublin; good business centre; seen anytime. 28 D
TO Let, Lock-up Shop, in good position in Talbot street.—A 503, this office. 27 C
PREMISES suitable for Offices Required, North or Parnell street as far as Doyle's Corner. Full particulars and lowest price to Hamilton and Hamilton, 60 Dawson street. 28 C
WANTED to Rent, fully Furnished Private Hotel, or suitable for Guest House; 8-10 bedrooms; Dublin or near. Address "Z 1684, Hotel," this office. 26 F
3 OFFICES to Let (separately), central position; moderate rents. Apply Keating's, Office No. 8, 32-33 Lower Abbey street, Dublin. 25 B
£152 PER Annum net out of 4 Lock-up Shops, south suburbs; price £1,350.—Jackson Stops and McCabe, 35 Kildare street. 25 B

PLAYING FIELDS.

TENNIS Lawn in private grounds, with Clubhouse, to Let.—A 412, this office.

APARTMENTS AND FLATS TO LET.

ATTRACTIVE selection Furnished and Unfurnished Flats and Houses for Letting, city and suburbs.—"Ideal Apartments Agency," 6 Nassau street. 26 B
A BACHELOR Flat, comfortably furnished. 6 Lower Fitzwilliam street. 25 B
AT 123 Clyde road, Ballsbridge—Superior Board Residence for select guests; every modern convenience Telephone 63682. 25 B
A MODERN, furnished, self-contained Flat to Let. Apply 47 Merrion square. 25 B
AT 20 Earlsfort Terrace—Well Furnished Rooms; full or partial board; exclusive. 25 B
ABSOLUTELY modern Furnished Flatlets (or Bed-Sittingrooms), with fully equipped kitchenettes; Harcourt street; attractively furnished, artistically decorated; latest conveniences.—Charles Archer, 22 Ely place. 'Phone 62200. 26 C
AT 10 Leinster Square, Rathmines—Furnished 2-Room Flat; suit ladies. Seen 5.30-6.30. 25 B
AT 40 Northumberland Road—Exclusive Accommodation. 'Phone, 63480. 27 F
A FURNISHED Bed-Sittingroom, in basement, kitchenette; suit one lady. Apply 96 Rathgar road—Accommodation, full or partial; suit gentlemen; superior house.
AT Donnybrook—Furnished Flat, suit two ladies; electric light, gas cooker. Apply, 'phone 92117.
AT 63 Lower Leeson street, 2nd floor, Unfurnished Three-Roomed Flat, kitchenette, bathroom. Seen, 12 to 2. 28 X
ATTRACTIVE, Unfurnished Flat, Pembroke road, newly decorated, three rooms, £60.—50 Merrion road. 28 E
AT 157 Strand road, Merrion—Superior, Self-contained Flat, unfurnished; superb views. 28 X
AILESBURY Road—Self-contained Flat, three rooms, maid's room, bathroom, kitchen and garage. 'Phone 84128. 28 F
BALLSBRIDGE—Flat, Furnished or Partly, three rooms, kitchen; linen, attendance available. 'Phone 63438. 27 F
BED-SITTINGROOM, well Furnished, bath, use of kitchenette; well kept house.—28 Dartmouth square. 28 C
BED-SITTINGROOMS, kitchenette; Protestants; Ranelagh.—R O 600, Irish Times Branch Office, Rathmines. 28 C
BOARD Residence, suit two; penny fram city; moderate.—12 Leinster road, Rathmines. 28 D
BALLSBRIDGE—Furnished Flat, £90; also Unfurnished, 4 rooms, kitchenette, bathroom, £86; others.—Browne and Dowse, 2 Dawson street. 26 B
CITY Flat, 3 rooms, kitchenette, bathroom, select house, Fitzwilliam square, £80, free; Rathmines, hall, same accommodation, garden, £84.—Browne and Dowse, 2 Dawson street. 28 D
COMPACT, three-roomed Furnished Flat, suit married couple or business girls. 98 Herbert road, Rialto. 28 D
DUBLIN Service Flats, 28 Upper Pembroke street. Telephone 62888. Suites, Bed-Sittingrooms, any period; Restaurant. T
FLATS to Let, Pembroke, Rathmines and Rathgar; every convenience; moderate. Particulars, Ryder, Upper Baggot street. 25 C
LARGE Unfurnished Self-contained Flat, all electric.—25 Merrion square. 'Phone 61686. 12 26
LADY offers another Furnished Bedroom, run of house and garden; moderate; no others; Stillorgan.—A 573, this office. 28 C
MODERN Bed Sittingrooms, modern furnishings, every comfort; full, partial board; moderate terms; restaurant.—15 Lower Mount street, Merrion square. 27 D
MOLESWORTH street.—First-class Flat, completely self-contained and fully Furnished.—Hamilton and Hamilton, 60 Dawson street. 28 D
MONKSTOWN—23 Belgrave square; Unfurnished, well equipped Flat, near tram, bus, sea; 26/- weekly.
NICE, Unfurnished Flat; moderate rent; at upper end St. Lawrence road, Clontarf. Apply A 516, this office. 26 D

APARTMENTS AND FLATS WANTED.

ACCOMMODATION Wanted, one adult, two children, twelve and nine; Guests or Furnished House, convenient bus and Catholic church. Address "Z 1718, Accommodation," this office. 28 D
BUSINESS lady wants Bedroom, use of sittingroom, attendance; Protestant; moderate; South side.—A 568, this office.
BUSINESS Man requires Homely Board Residence, convenient Grafton street, full or partial.—A 597, this office.
FURNISHED Rooms or Share House, business lady and mother; slight attendance; terms.—A 511, this office.
LADY requires comfortable Apartments, select locality; full or partial board; bath, e.l.; moderate; no other lodgers.—A 583, this office. 28 D
LADY requires exclusive Accommodation near city; state terms.—A 589, this office.
LADY wants Bed-Sittingroom, nice district; state terms.—A 561, this office.
80 YEAR Old Man, Catholic, wants Home for rest of life; can pay, thank God.—A 593, this office.

SEASIDE AND COUNTRY.

HOUSES TO LET AND WANTED.

ABINGDON Lodge, Shanganagh; 5 rooms, electric kitchen, bathroom, garage, garden; £80, free; 45A 'bus stops at gate.
BRAY, 3 miles, 'bus line, 4 and 5 Roomed Bungalows; £50 yearly.—Allen and Townsend, 10 Stephen's Green.
COTTAGE, slated, 3 rooms, garden, West; £115.—Browne and Co., Westport. 25 D
COTTAGE to Let or Sell; 24 miles from Maynooth; standing on 3 acres of freehold land.—A 555, this office. 28 D
CAMP House, Balbriggan road, Skerries, to Let, Furnished; 3 bedrooms, 1 sitting, livingroom and kitchen; ideal situation. Apply Miss Tandy. 28 D
DALKEY—To Let, modern, Furnished Bungalow, fire apartments, from 1st June, one month or longer.—93, Irish Times Branch Office, Dun Laoghaire. 25 C
FOR Letting, Unfurnished — Sandycove, £120, free, eight-roomed, non-basement House; St. Helen's road, Booterstown, £110, free, six-roomed, non-basement, modern House; Dalkey £96, free, charming Bungalow, lovely views. Full particulars from Thos. Dockrell, Sons and Co., Ltd., Agents. 28 E
FOR Sale, large Shed, easily convertible week-end bungalow, wired electric, main water, bus route, 18 miles Dublin.—A 464, this office. 28 E
HOUSE to Let, Sutton, summer months.—P.O. Box 8208, Eason's Advertising Service, Dublin. 25 B
HOUSE to Let, on shore of Lough Corrib, for summer months. Apply Mrs. Hickin, Hillside House, Cornamona, Co. Galway. 26 C
MODERN House, fully Furnished, to Let, for one to six months; 9 bedrooms, 2 bathrooms, h. and c. on lake shore (Corrib); bus one mile; adequate fuel, boat, garden.—A 464, this office. 25 B
MALAHIDE—Modern Bungalow, 2 reception rooms, 3 bedrooms, bathroom, kitchen; gardens. Calor gas; rent £72 p.a. free.—Hamilton and Hamilton, 60 Dawson street. 28 D
MALAHIDE—Modern Bungalow, 2 reception rooms, 3 bedrooms, bathroom; kitchen; gardens; Calor gas; rent, Furnished, £3. 0s. 0d. per month.—Hamilton and Hamilton, 60 Dawson street. 28 D
TO Let in country town, Private Dwelling. Unfurnished; 11 apartments, h. and c. water, bath, w.c., e.l., electric water heaters and Moffat cooker; simple tennis court, garage, yard, fruit and vegetable garden (sown); fishing and shooting; rail, buses, churches and schools adjacent; 32 miles from Dublin. Apply Hugh C. Doyle, Baltinglass, Co. Wicklow. 24 B
TO Let, Furnished House (summer months), nicely situated, near Wicklow town, 'bus, rail. Address "Z 1724, House," this office. 28 C
TO Let in Co. Wicklow, Unfurnished House in good repair, 4 rooms, kitchen and scullery, vicinity of Glendalough, ten minutes' walk St. Kevin's 'bus. Address "Z 1722, House," this office. 28 C
WANTED, small Bungalow or Cottage; rent moderate; preferably Carrickmines or Delgany; for 6 months or longer.—A 513, this office. 26 D

APARTMENTS AND FLATS FOR LET.

OWELL road, Rathgar—